VISIT…

LANZAROTE Caliente.COM

Undertale

Full OST

Composed by Toby "Radiation" Fox

Once Upon A Time - OST 1

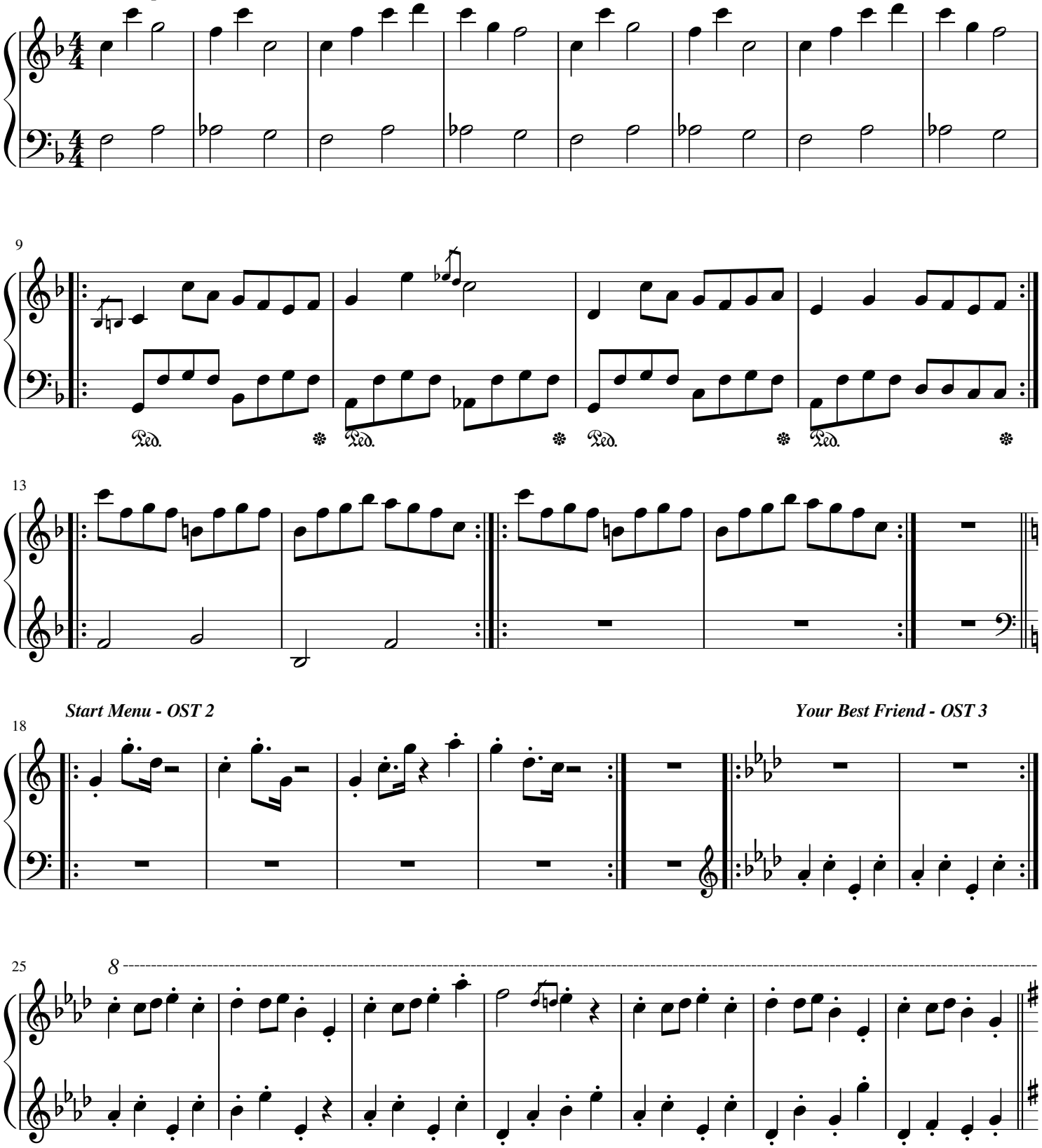

Start Menu - OST 2

Your Best Friend - OST 3

Fallen Down - OST 4

32

8

38

1.

2.

44

50

1.

2.

Ruins - OST 5

57

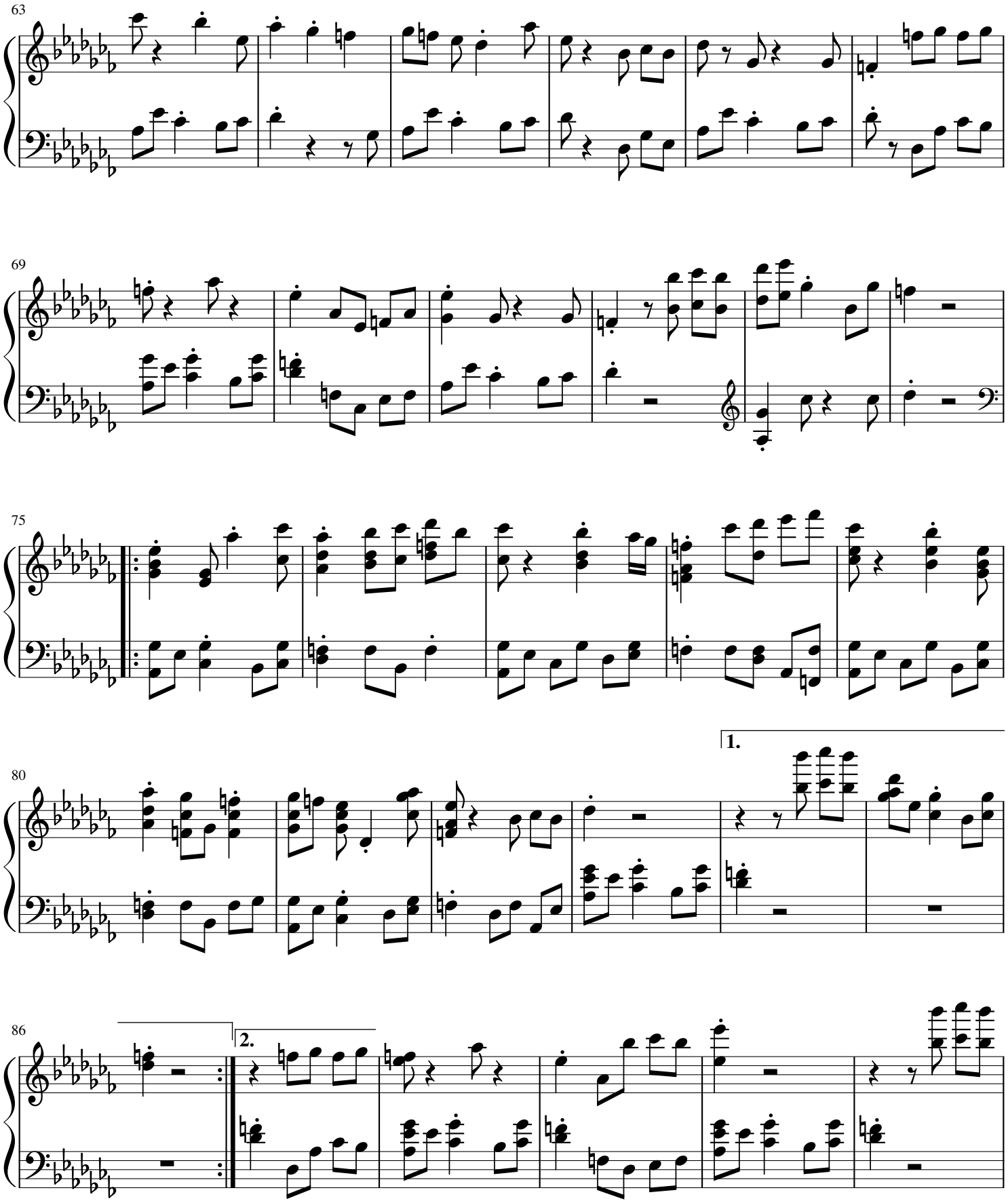
63
69
75
80
1.
86
2.

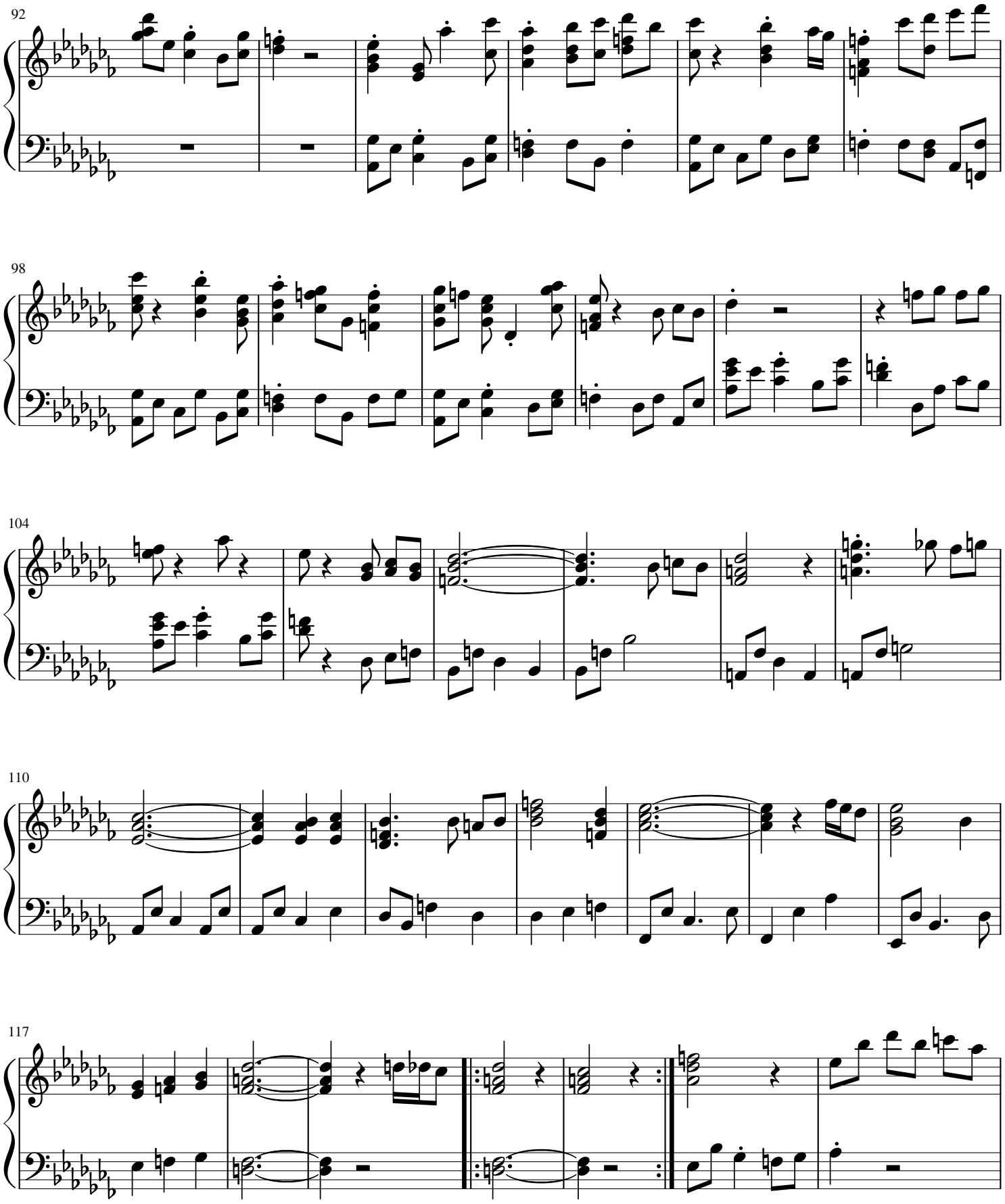
92
98
104
110
117

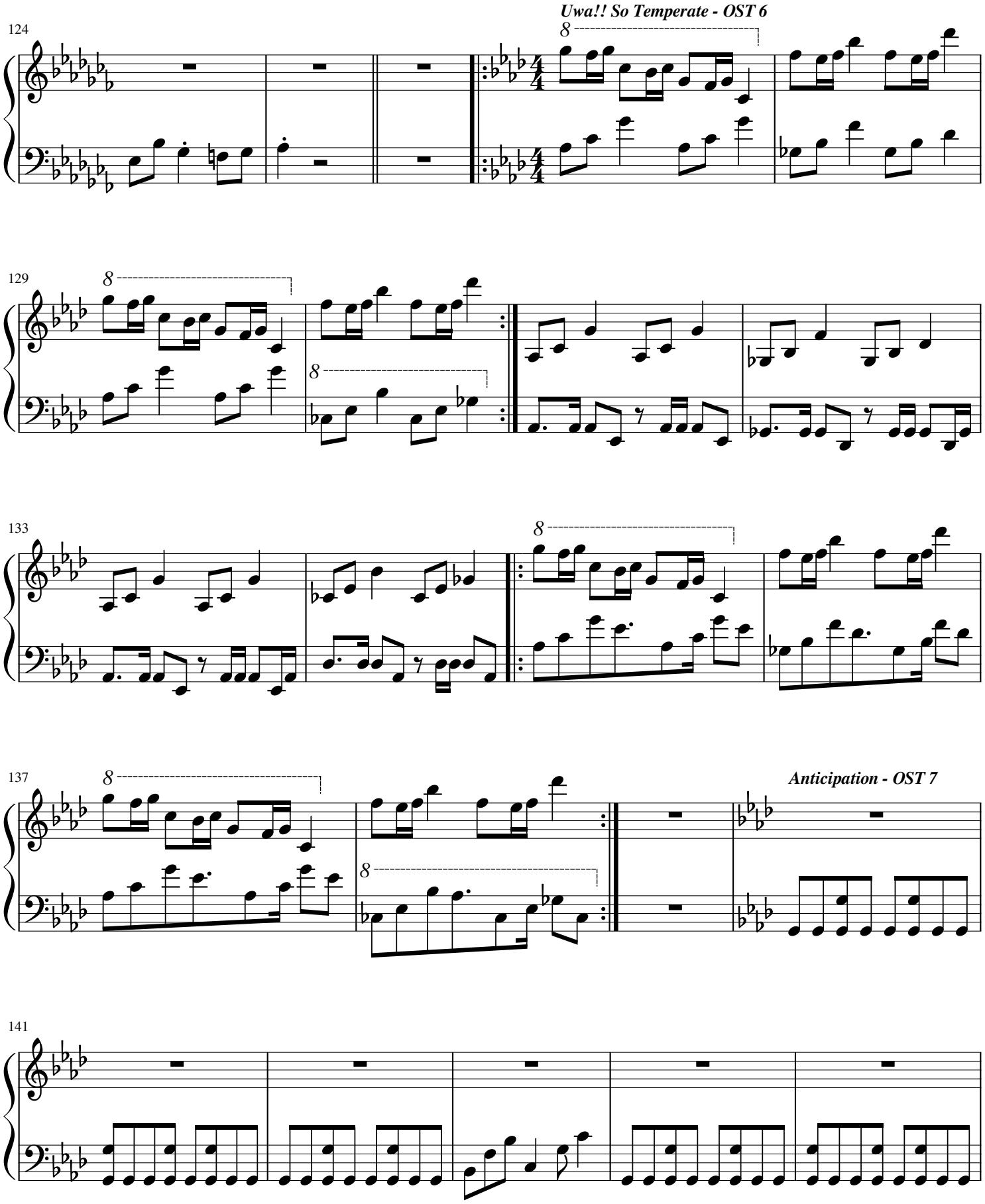
Uwa!! So Temperate - OST 6
124
129
133
137
Anticipation - OST 7
141

146

150

152

Enemy Approaching - OST 9

156

161

166

171

176

Ghost Fight - OST 10

182

188

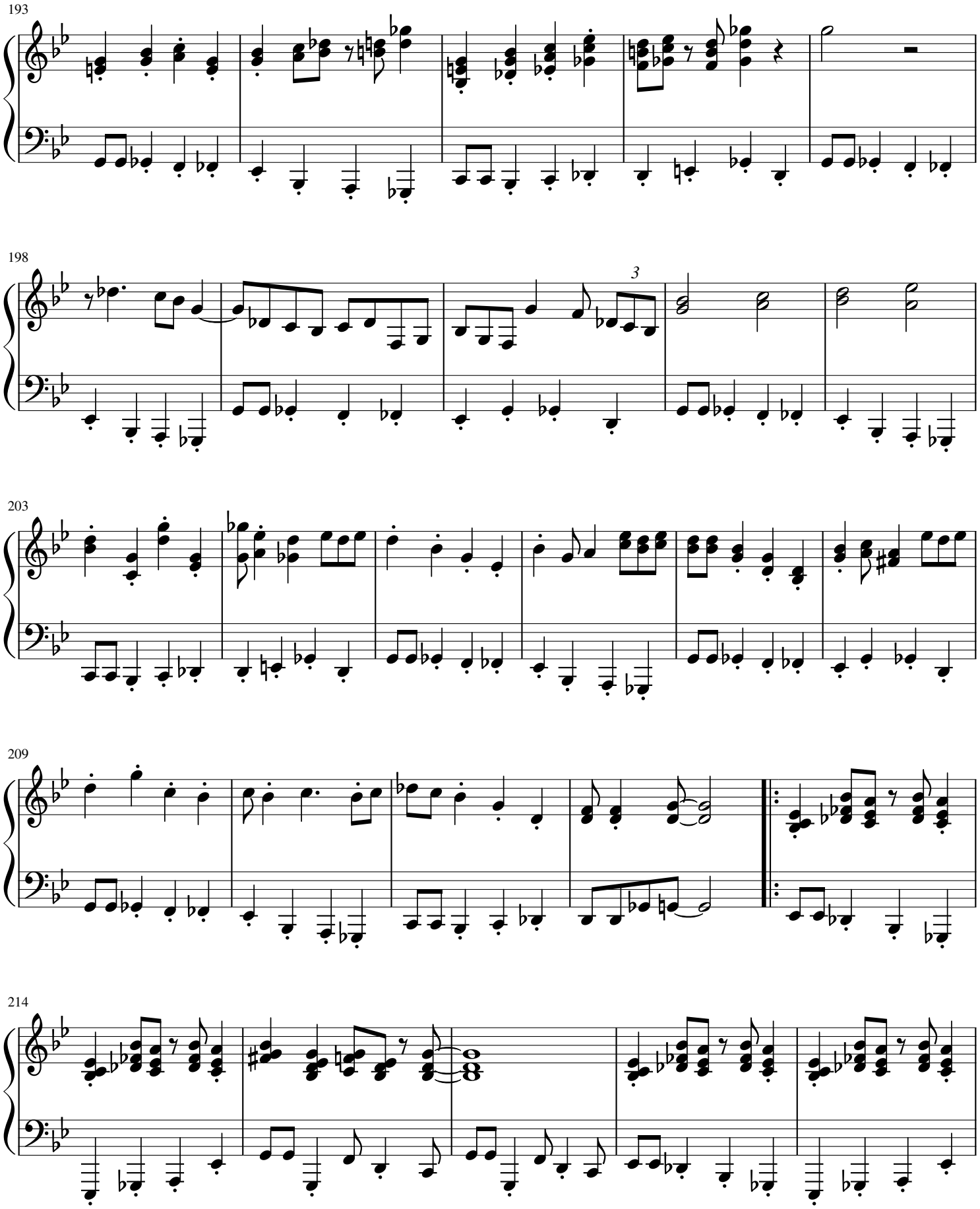
193
198
3
203
209
214

219

Determination - OST 11

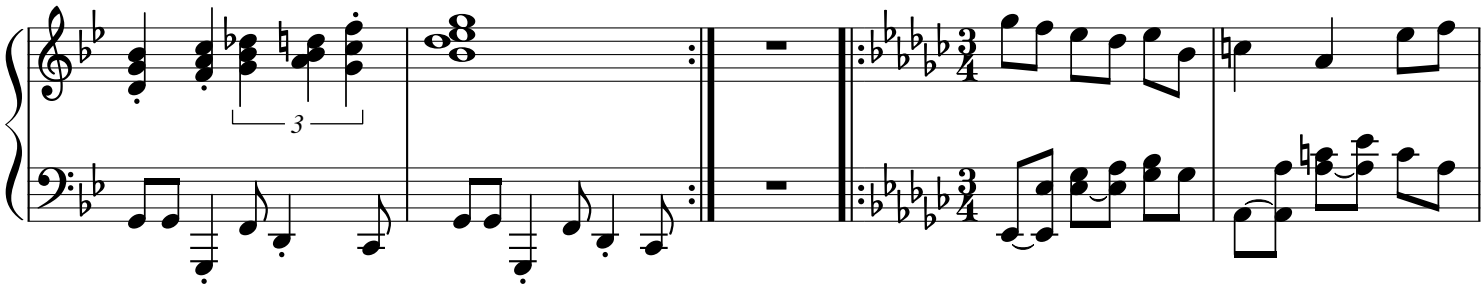

224

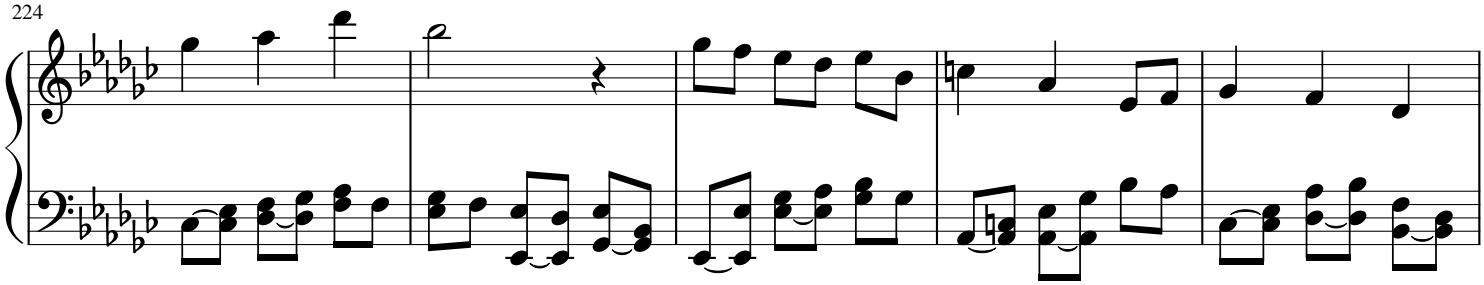

229

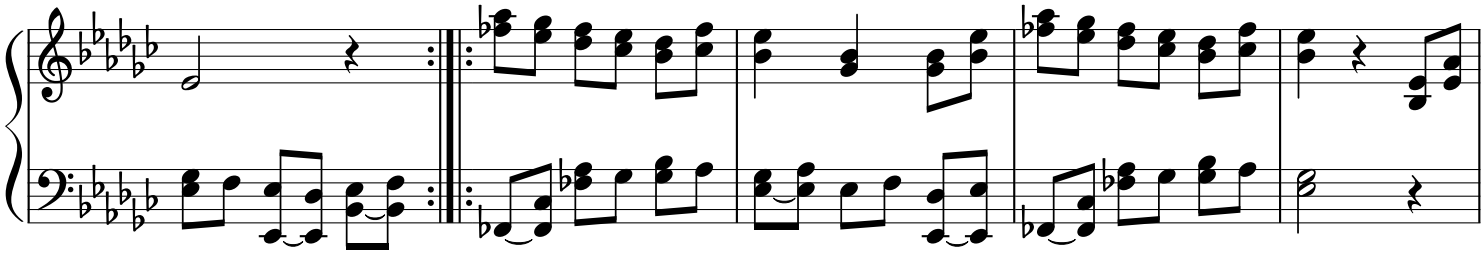

234

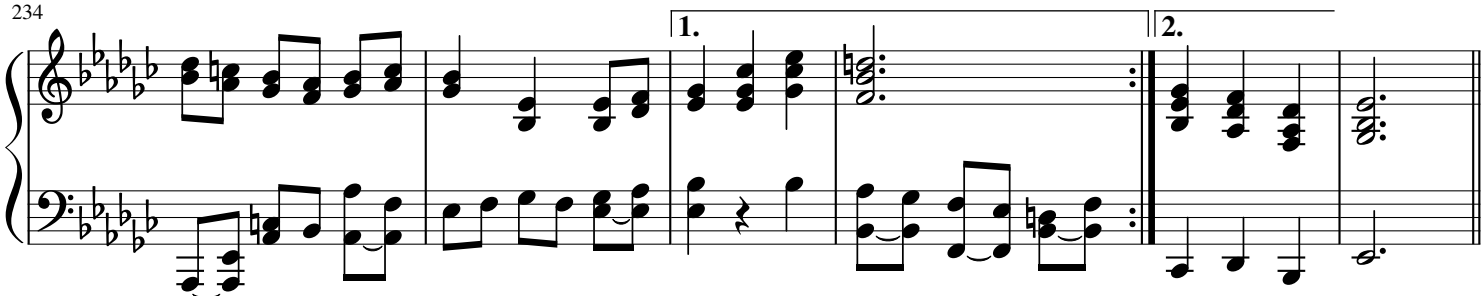

240

Home - OST 12 & 13

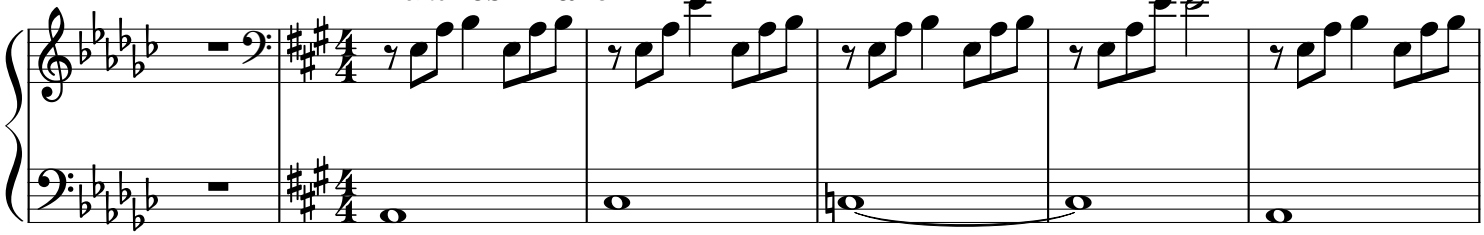

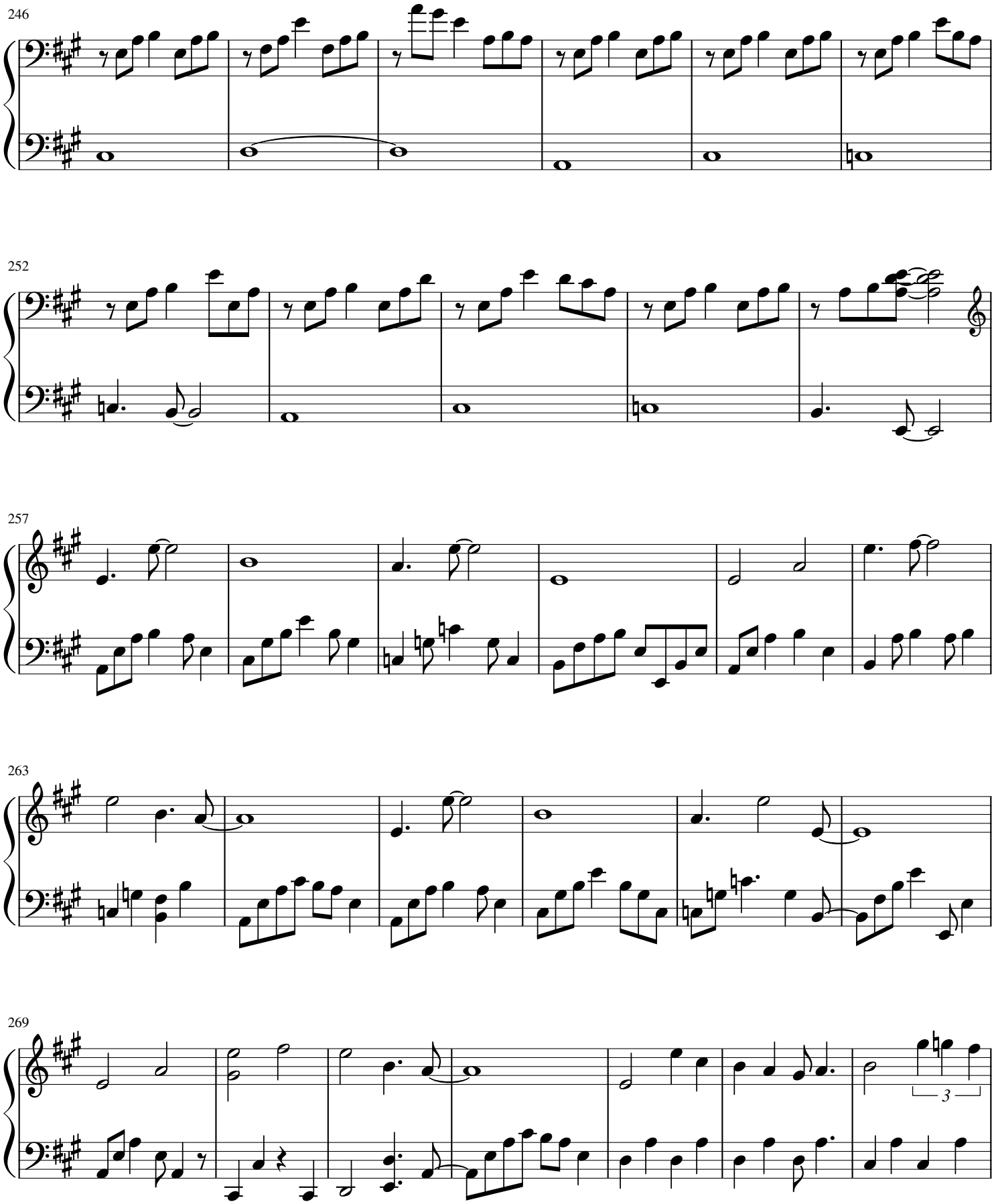
246
252
257
263
269
3

276

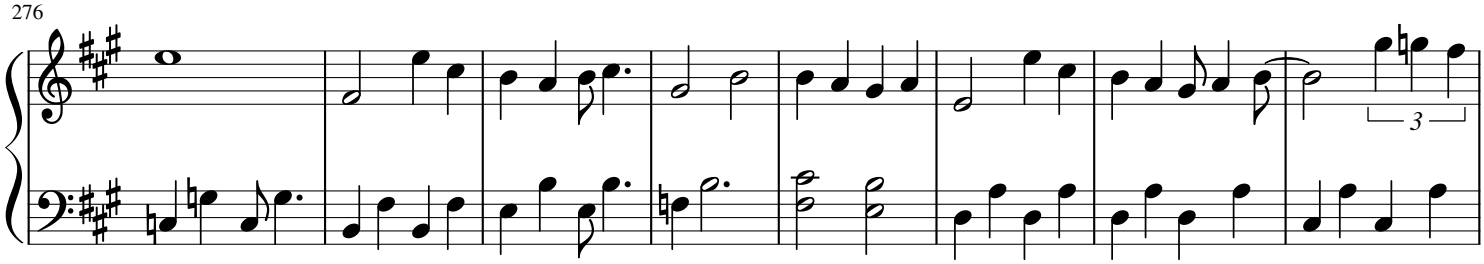

284

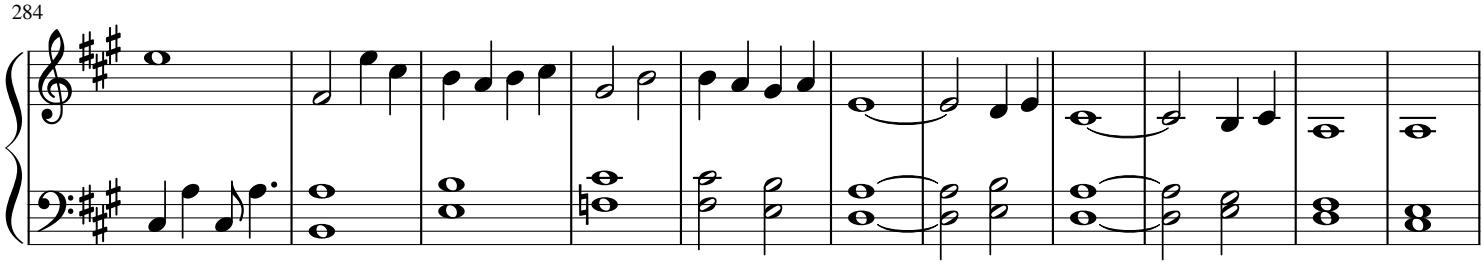

295

***Heartache* - OST 14**

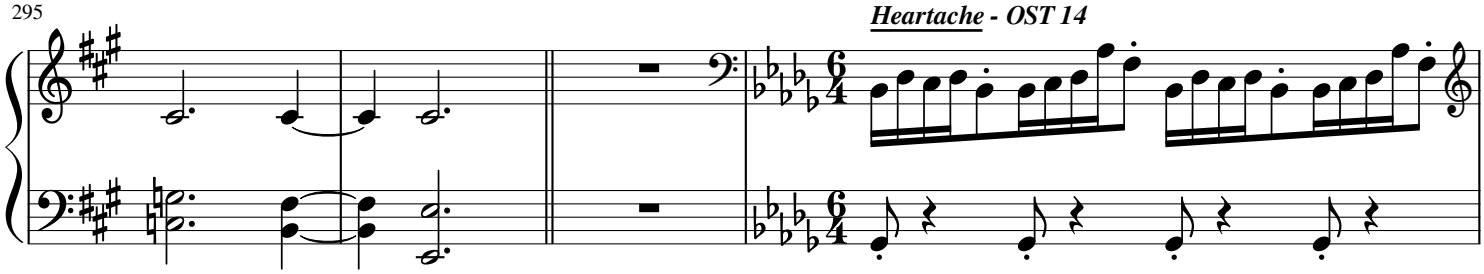

299

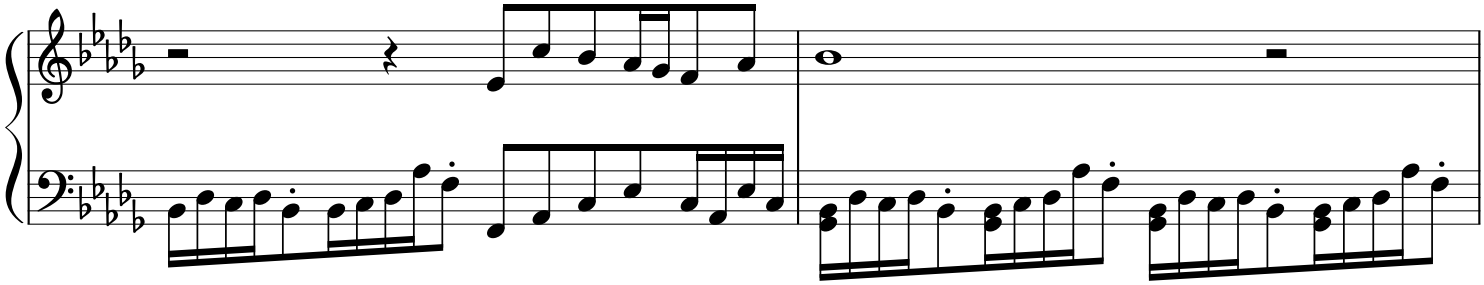

301

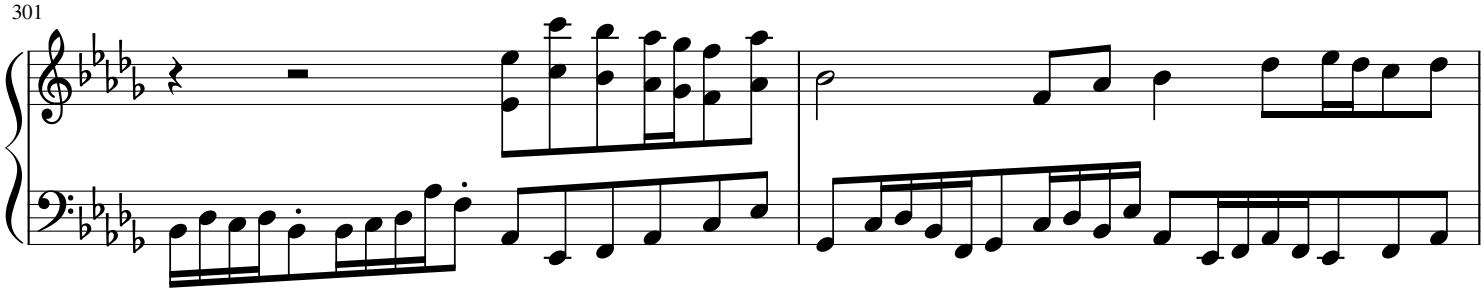

303

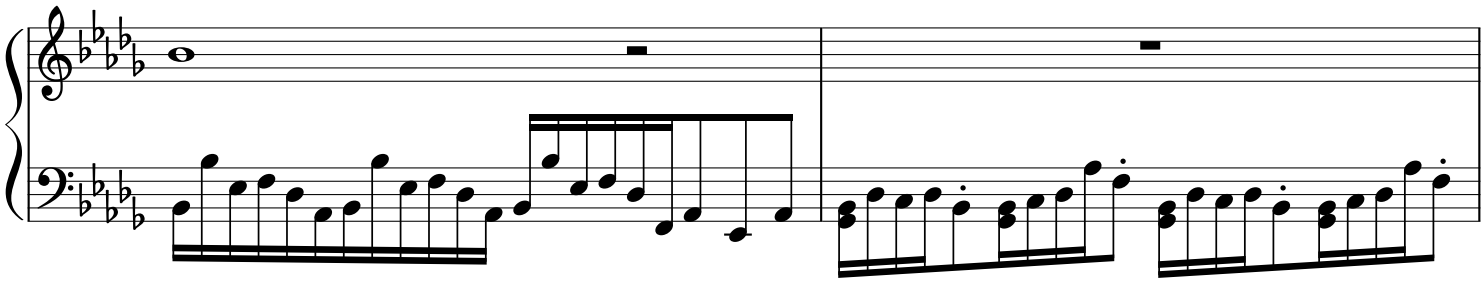

305

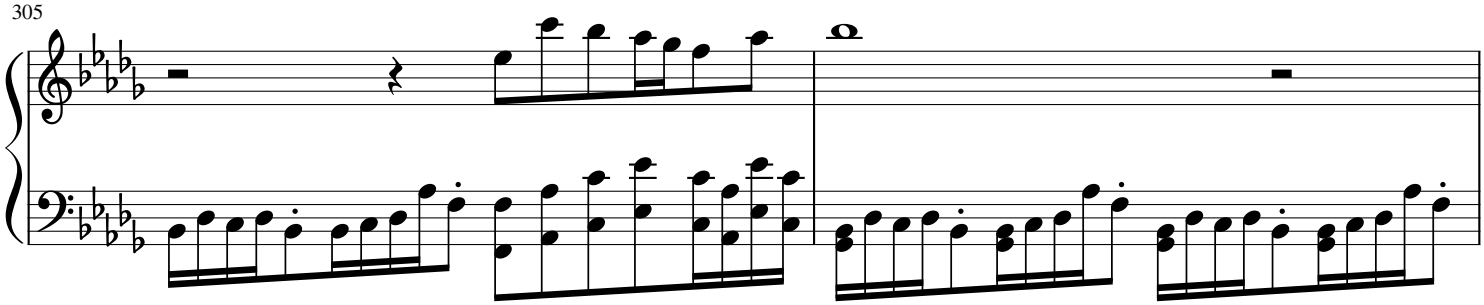

307

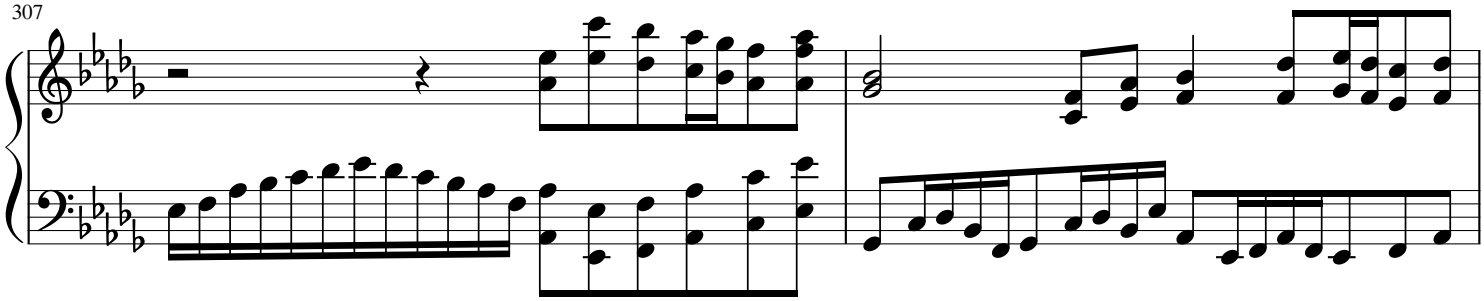

309

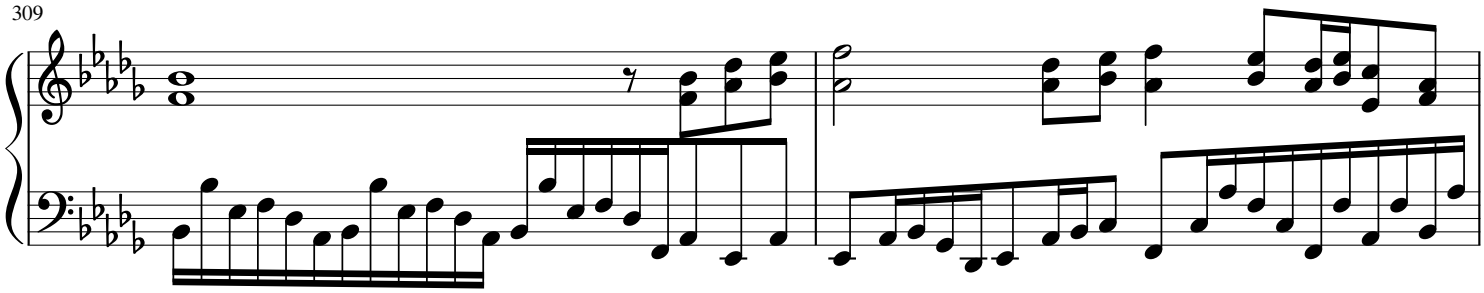

311

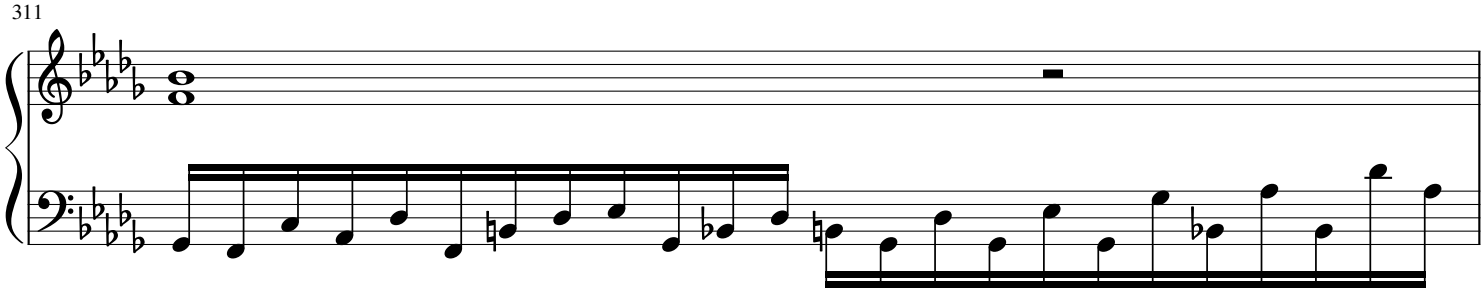

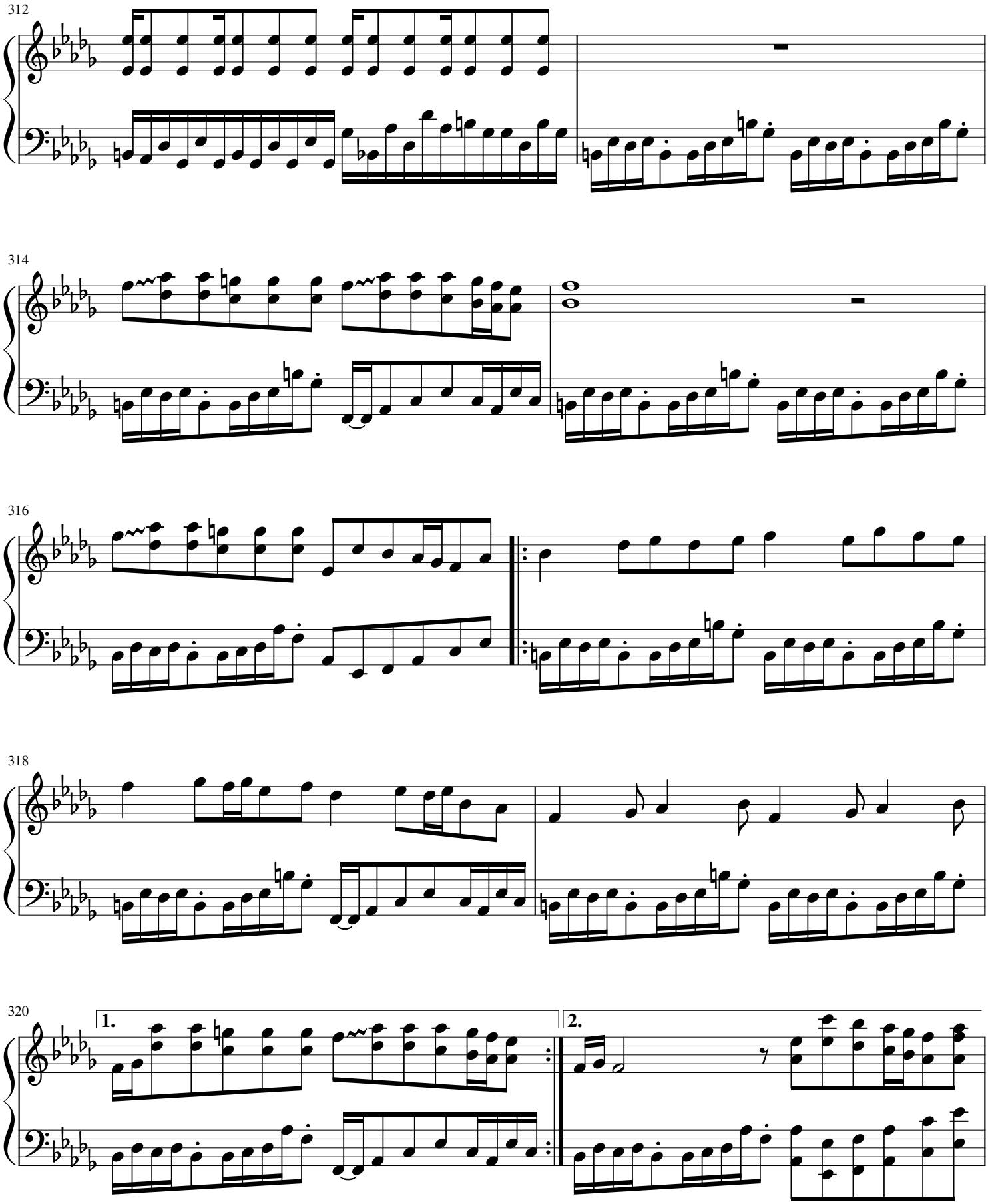
312
314
316
318
320
1.
2.

322

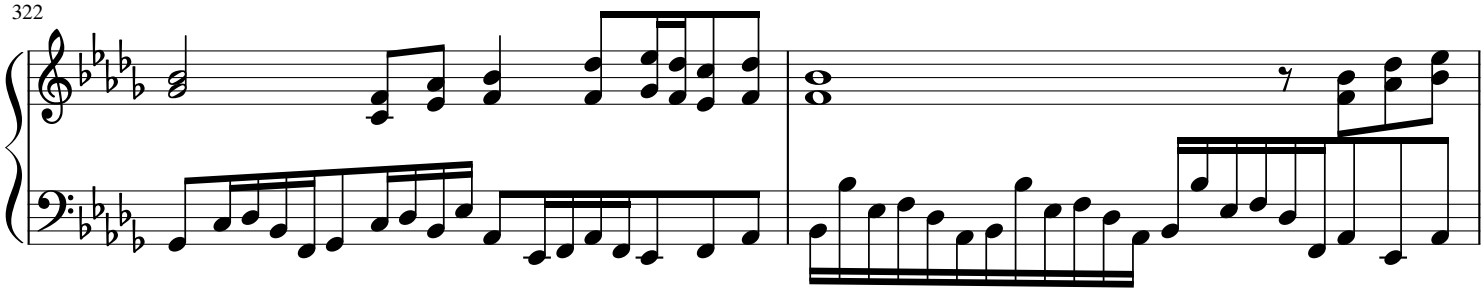

324

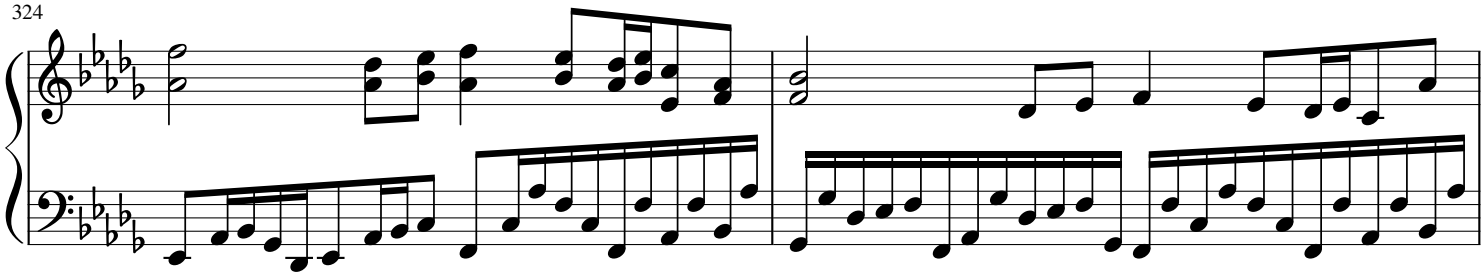

326

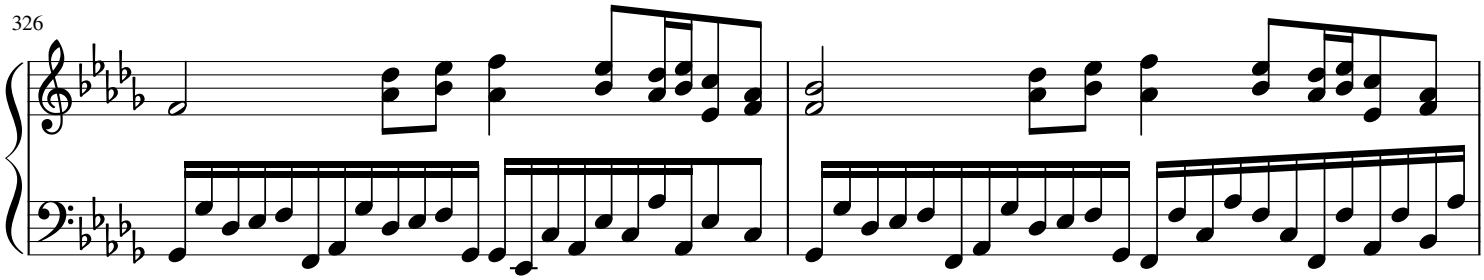

328

Sans - OST 15

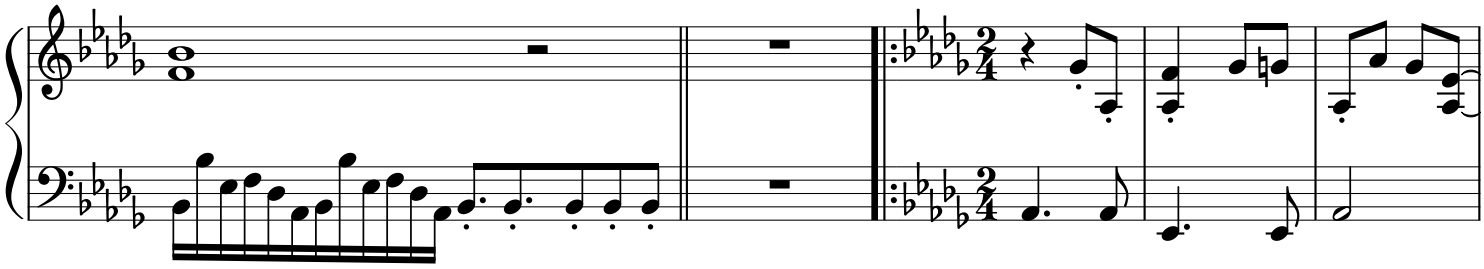

333

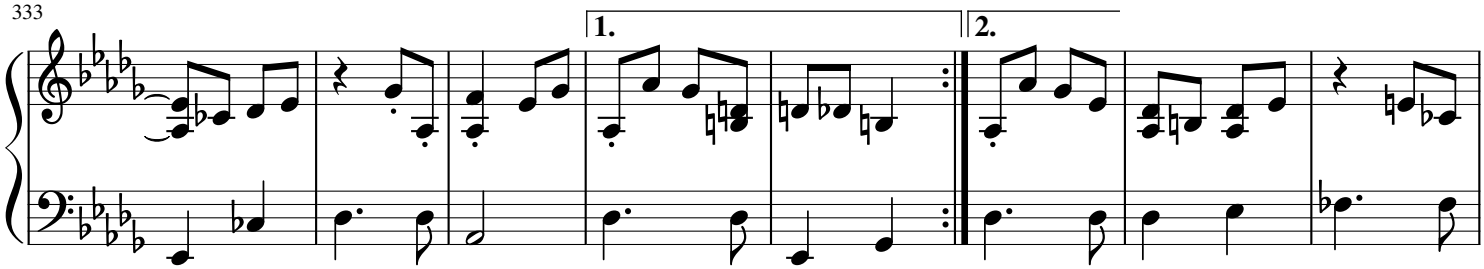

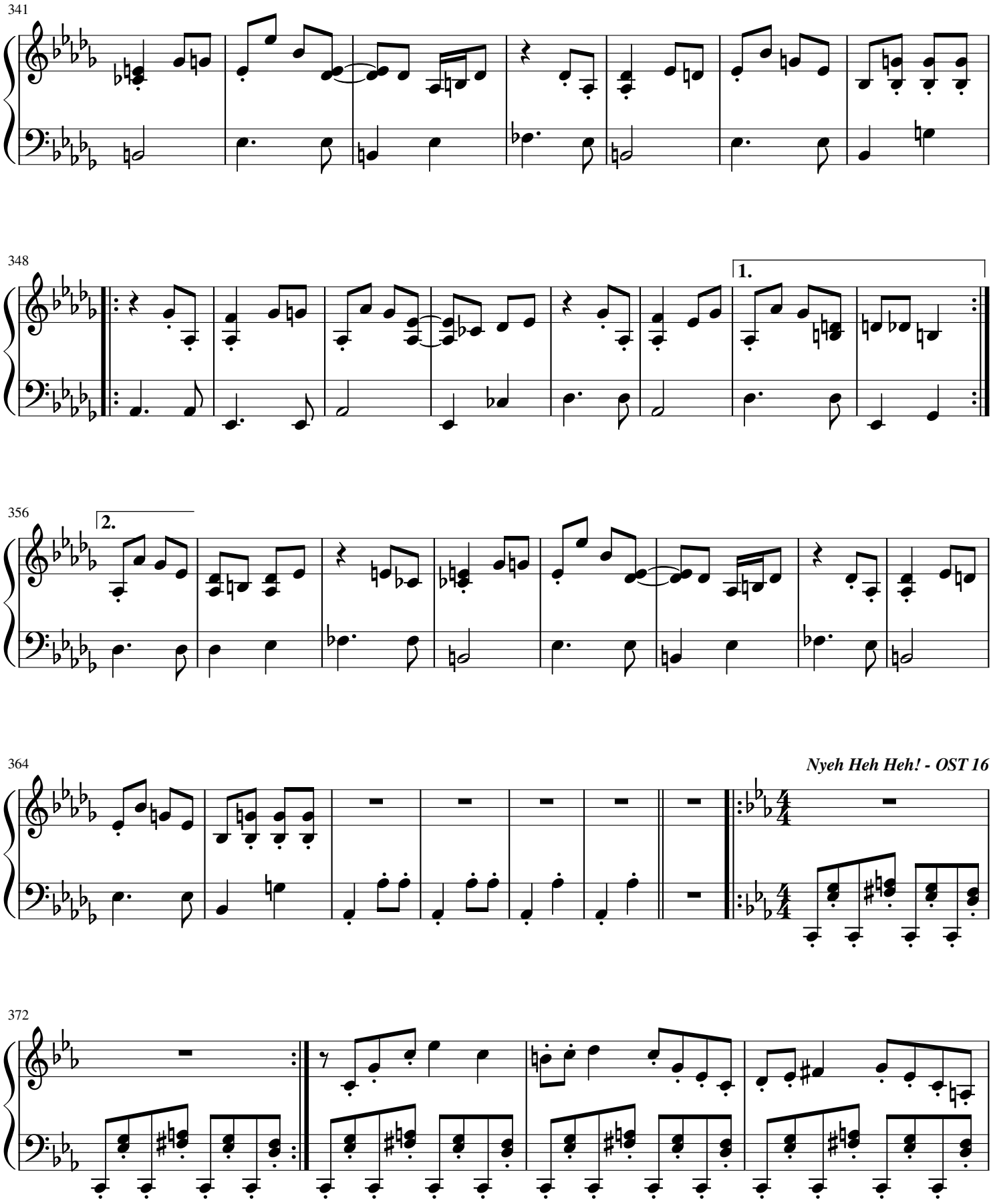
341
348
1.
356
2.
364
Nyeh Heh Heh! - OST 16
372

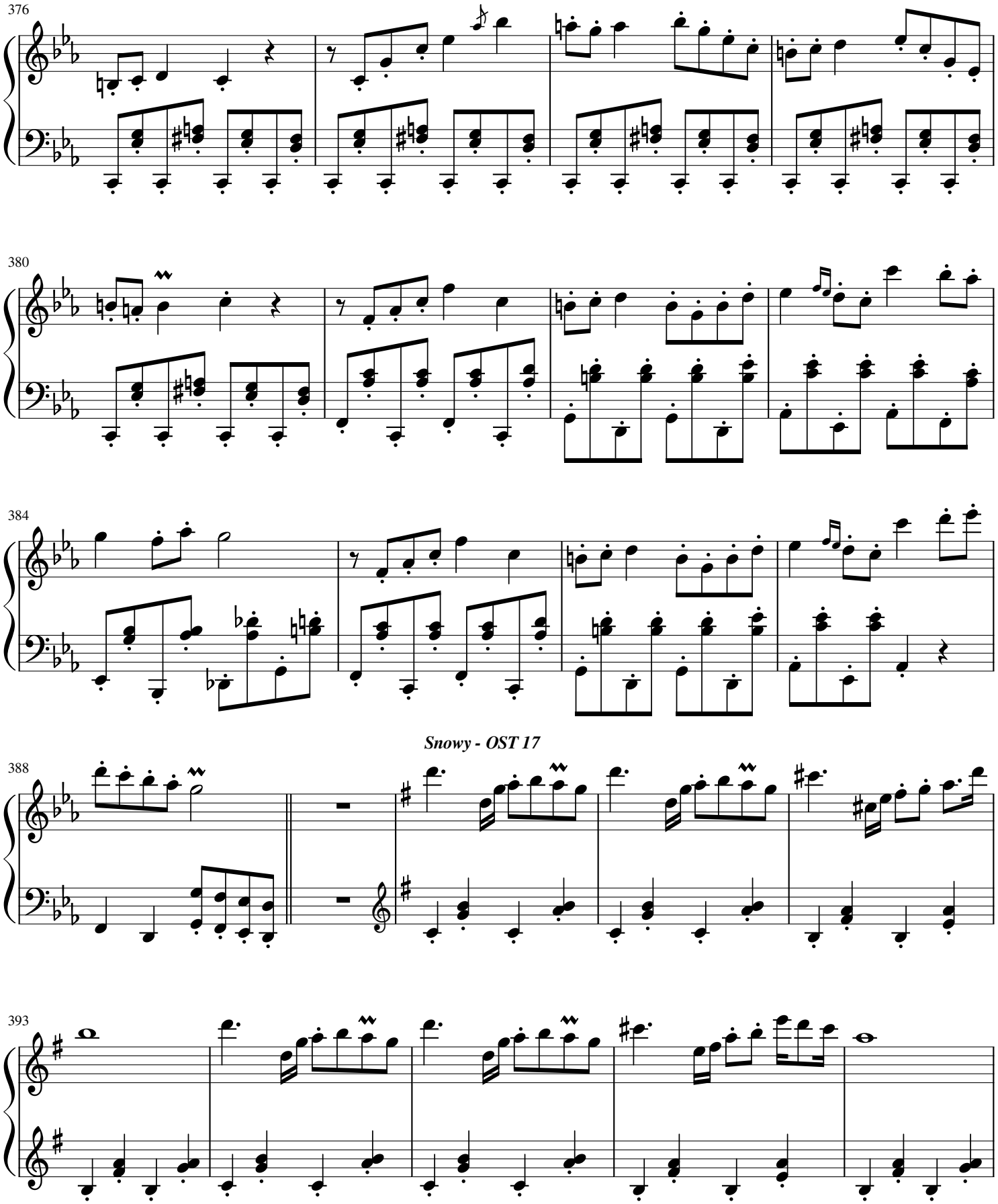
376
380
384
Snowy - OST 17
388
393

398

403

408

Uwa!! So Holiday - OST 18

413

418

Dogbass - OST 19

Its near impossible to make OST 20
because of its random wave
noise type of effect... Sorry.

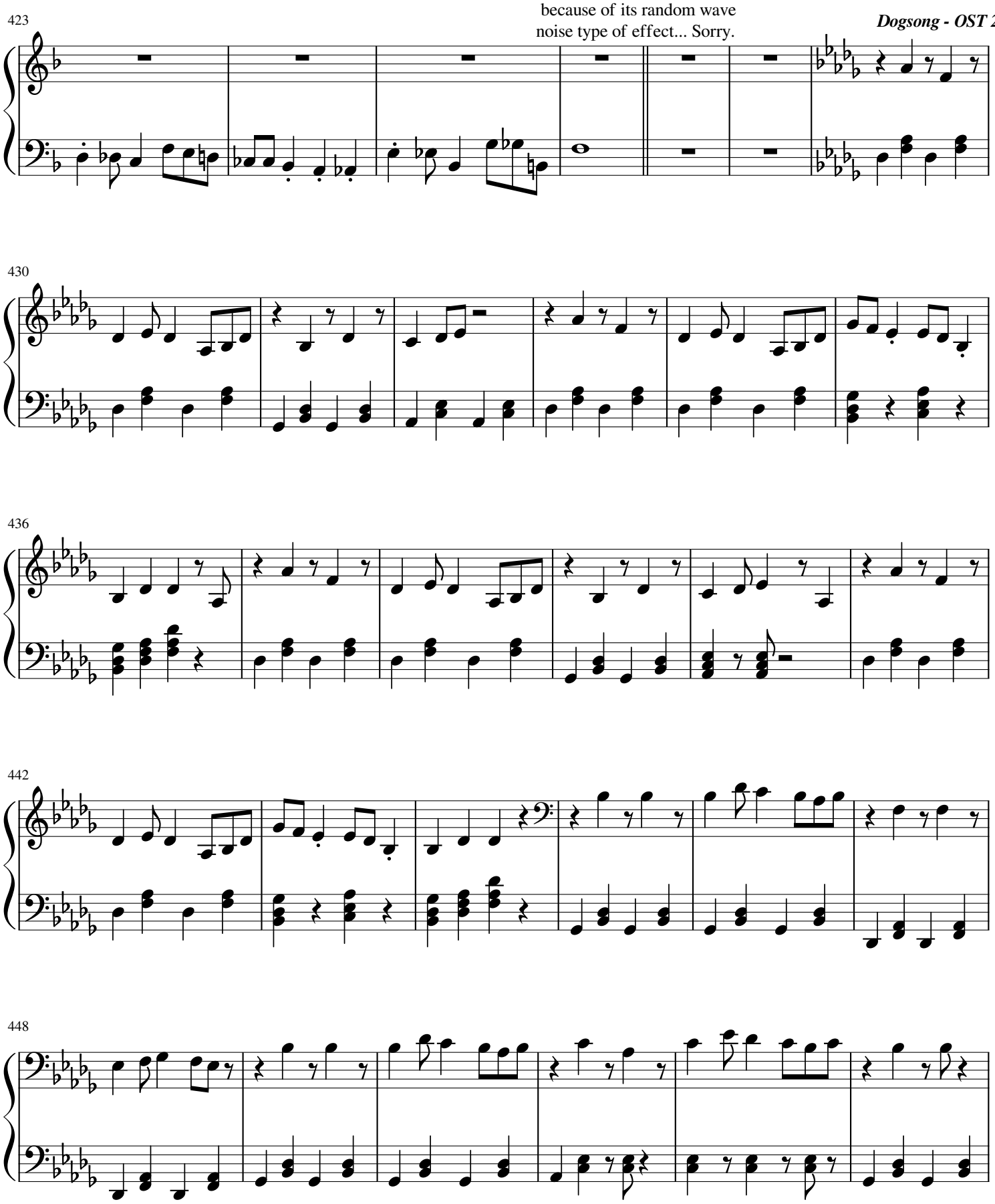

454

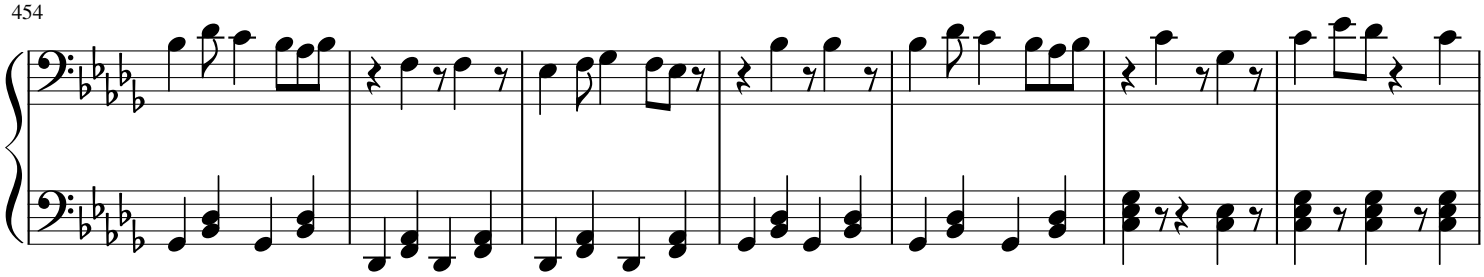

461

Snowdin Town - OST 22

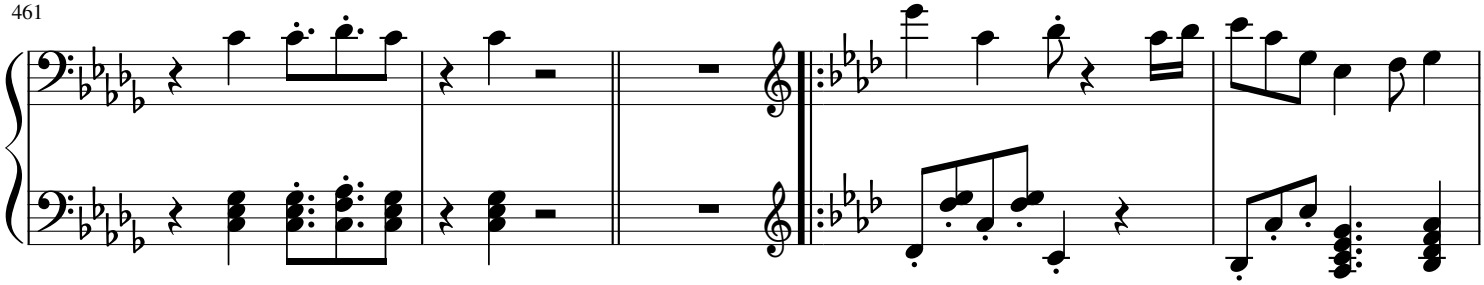

466

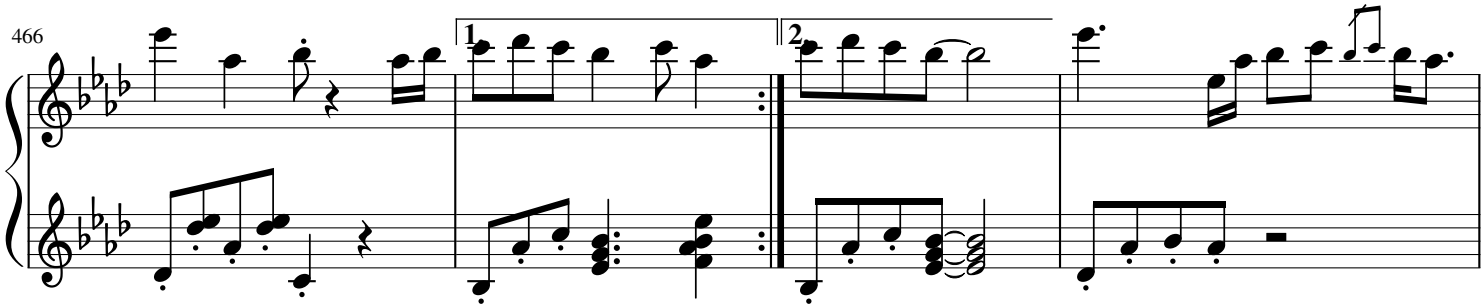

470

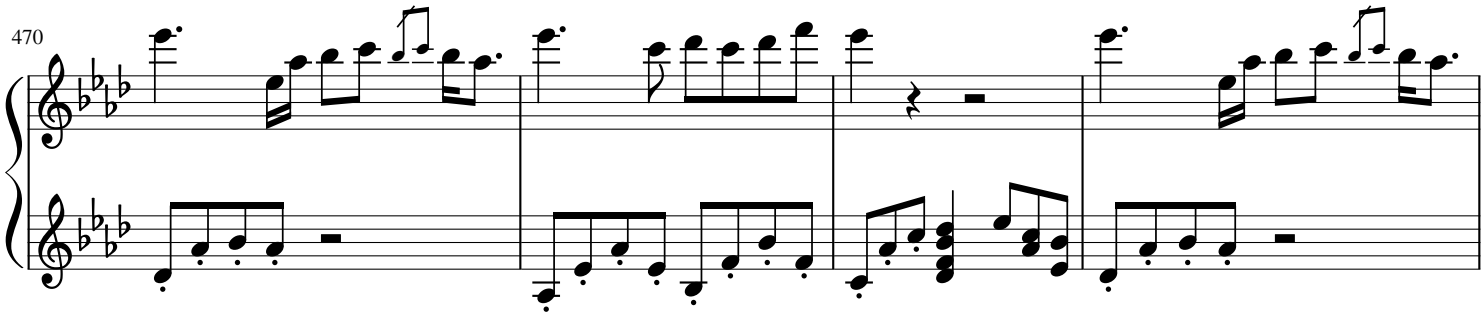

474

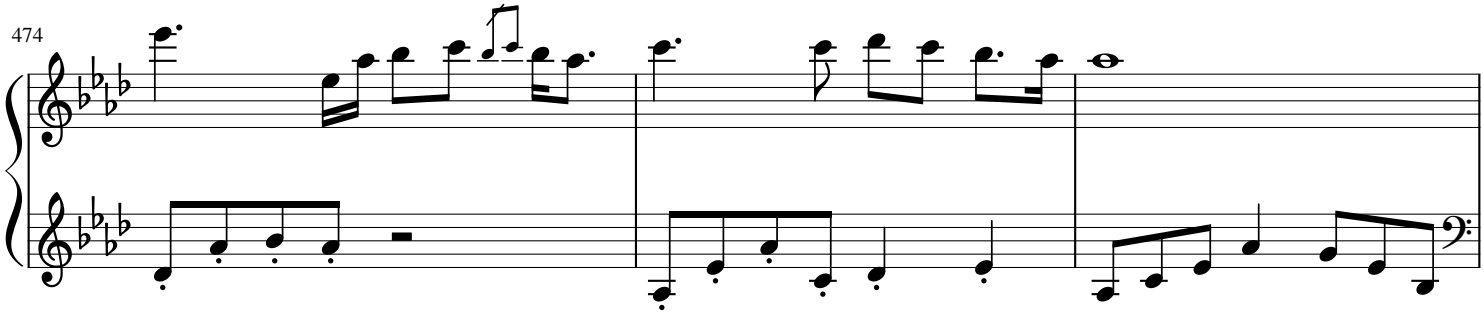

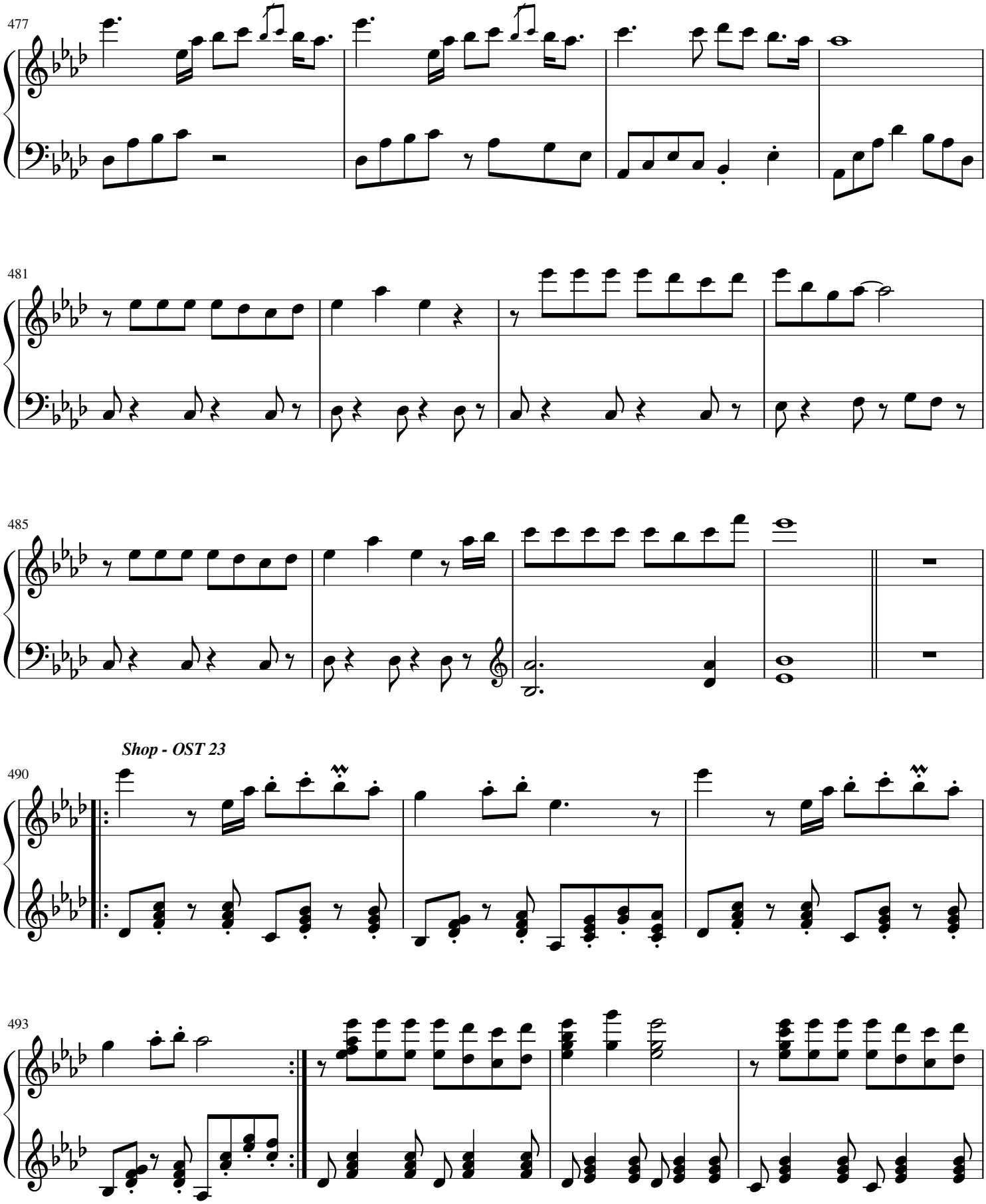
477
481
485
Shop - OST 23
490
493

497

501

***Bonetrousle* - OST 24**

506

510

514

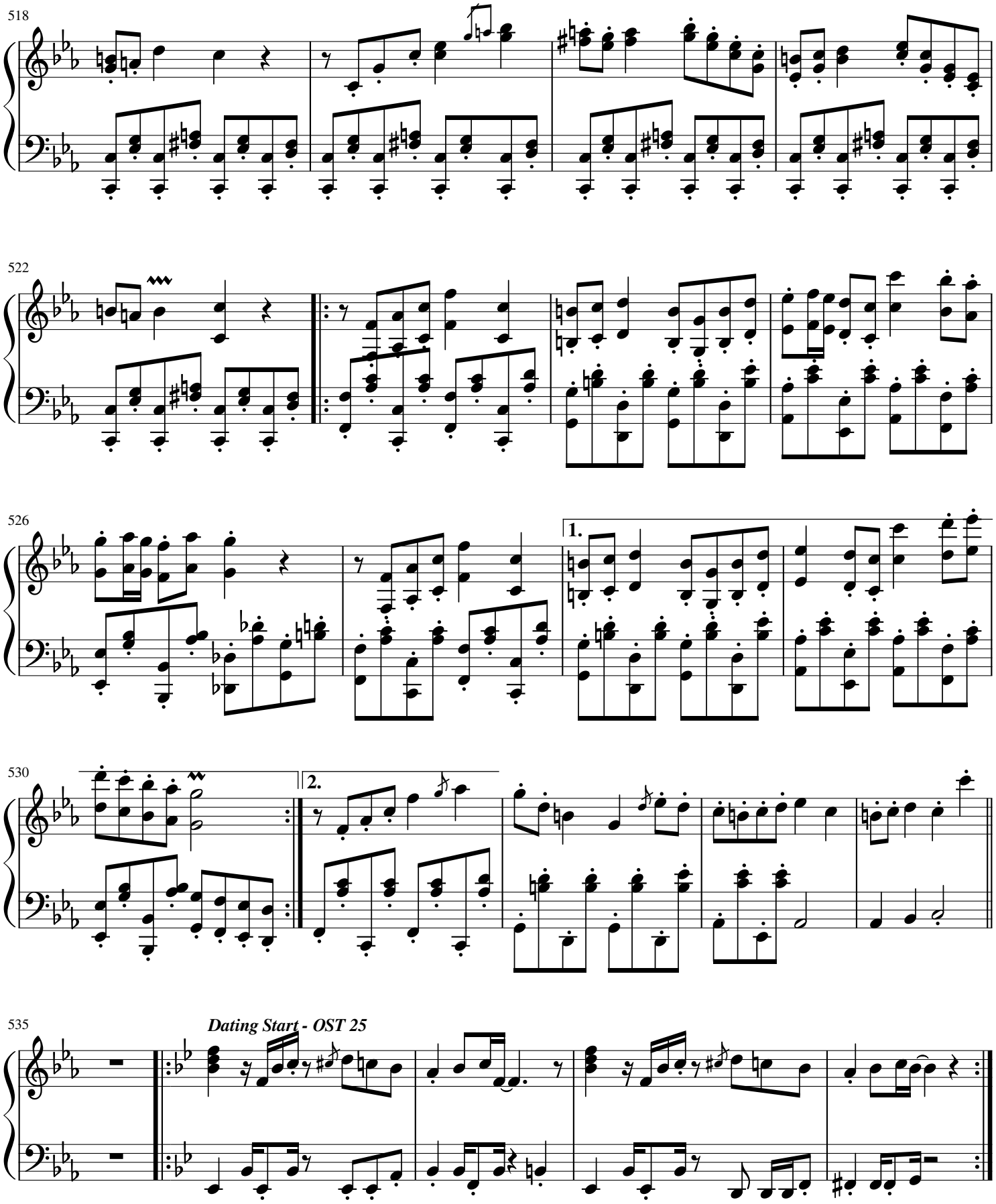
518
522
526
1.
530
2.
535
Dating Start - OST 25

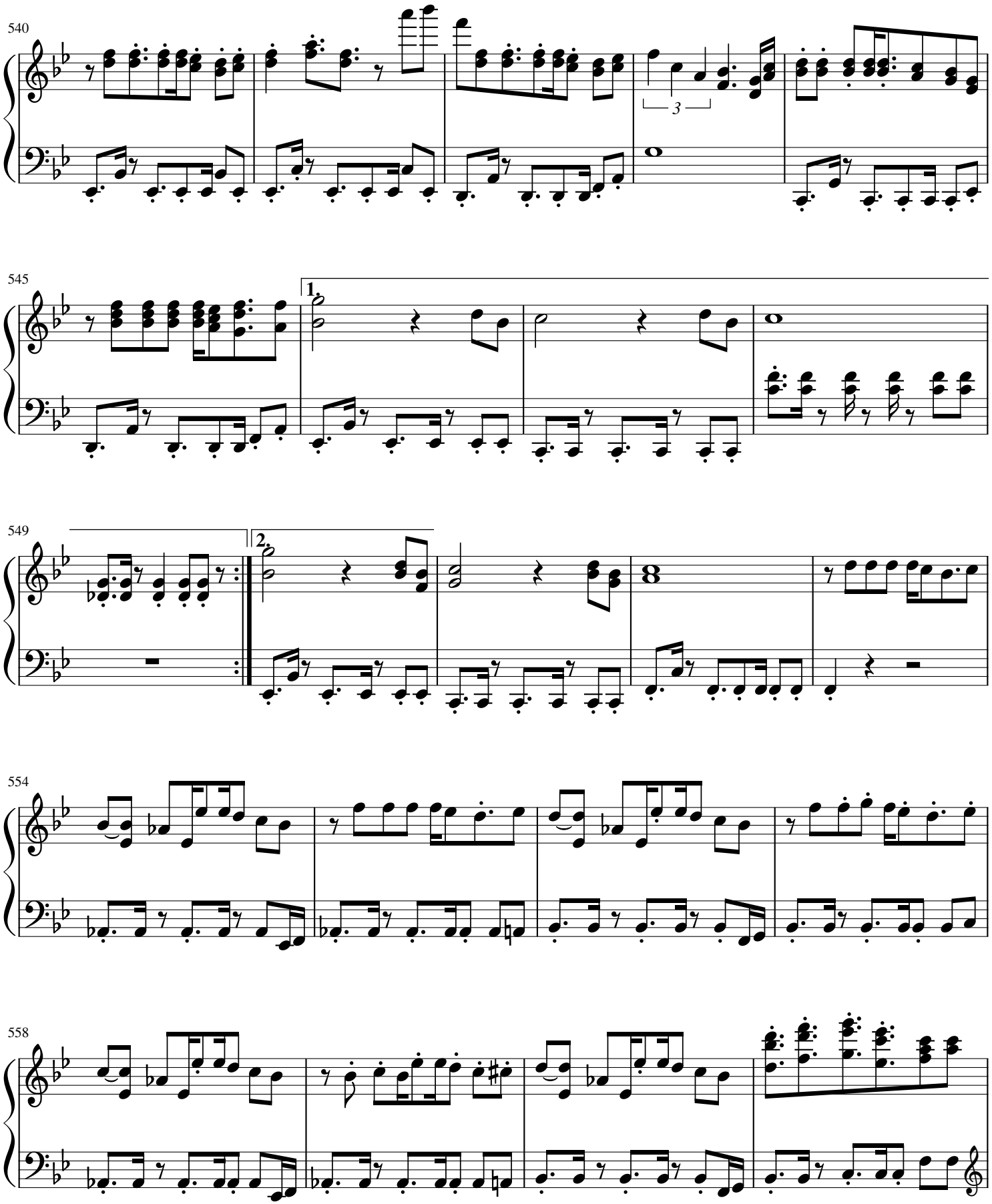
540
3
545
1.
549
2.
554
558

562

566

1.

570

2.

Dating Tense - OST 26

573

575

578

582

Dating Fight - OST 27

587

592

gliss.

595

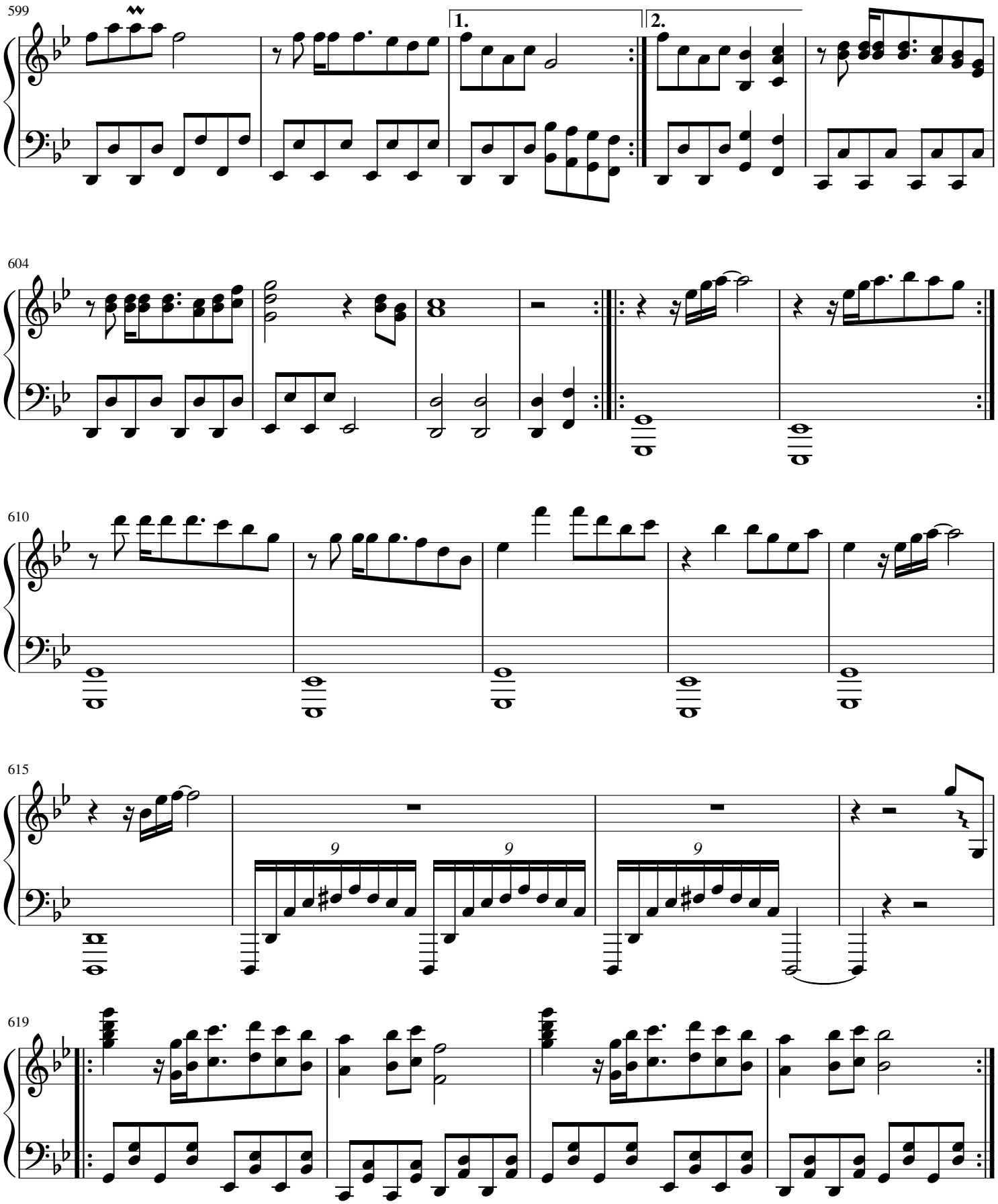
599
1.
2.
604
610
615
9
9
9
619

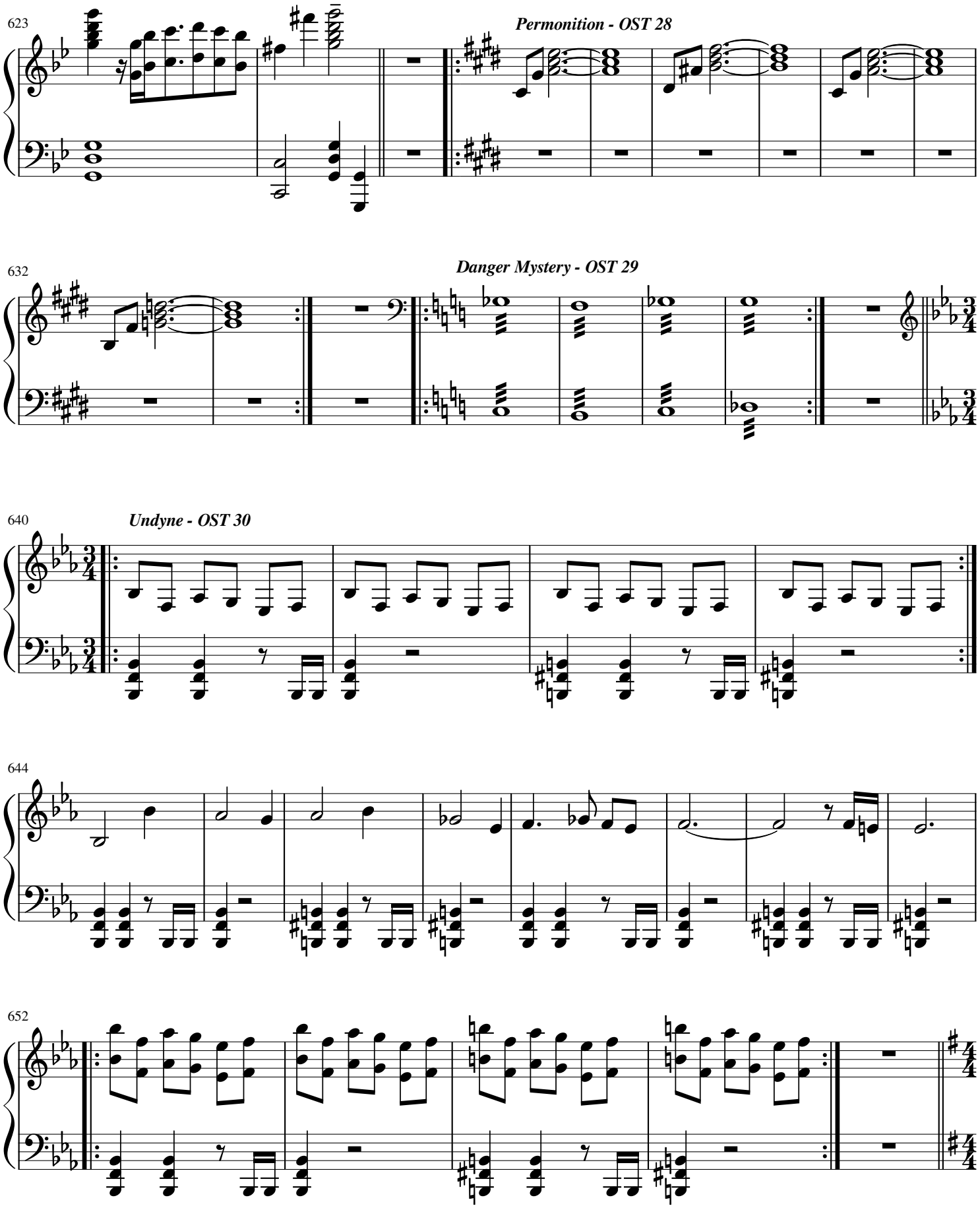
623
Permonition - OST 28
632
Danger Mystery - OST 29
640
Undyne - OST 30
644
652

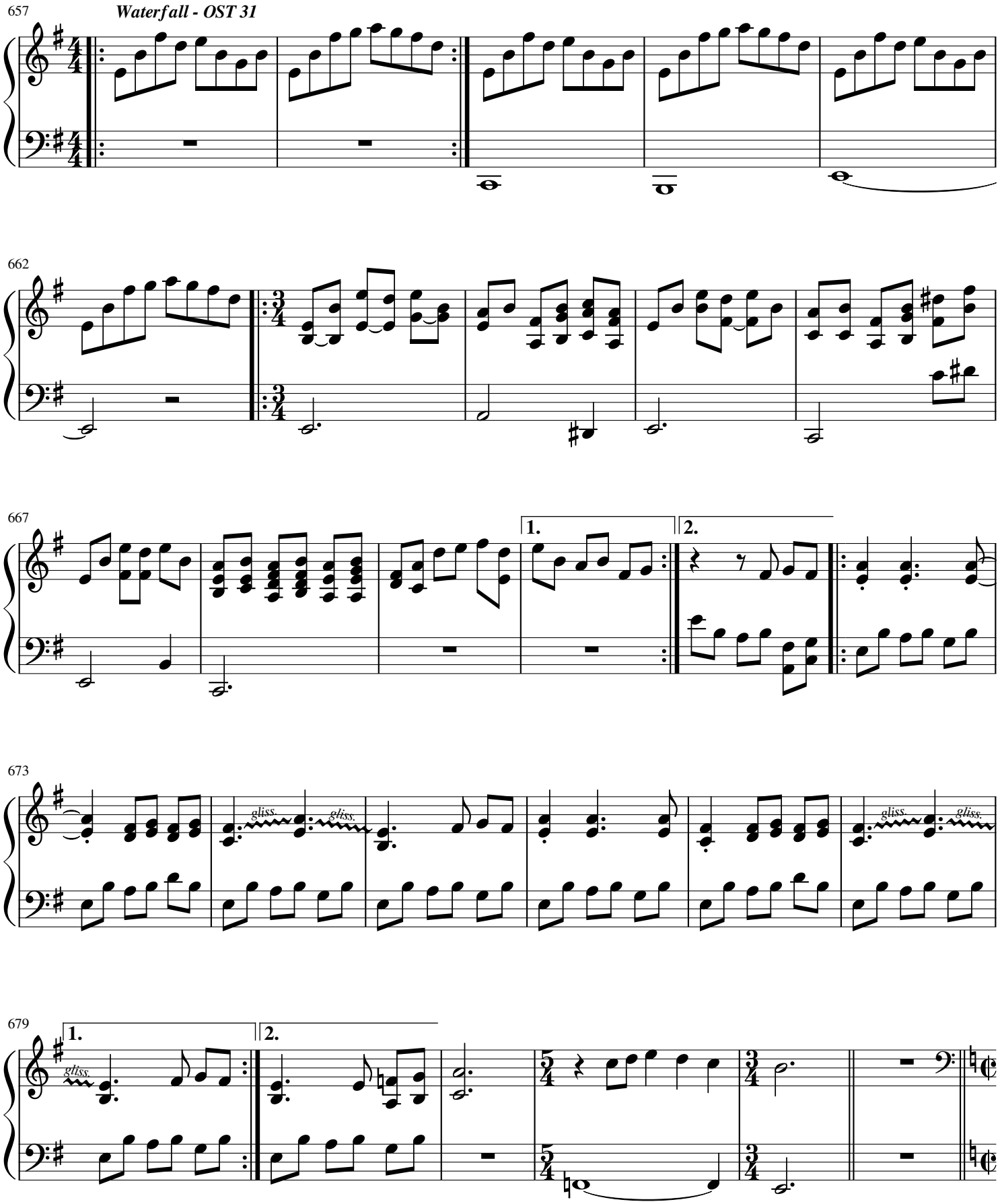
657
Waterfall - OST 31
662
667
1.
2.
673
gliss.
679

685

Run - OST 32

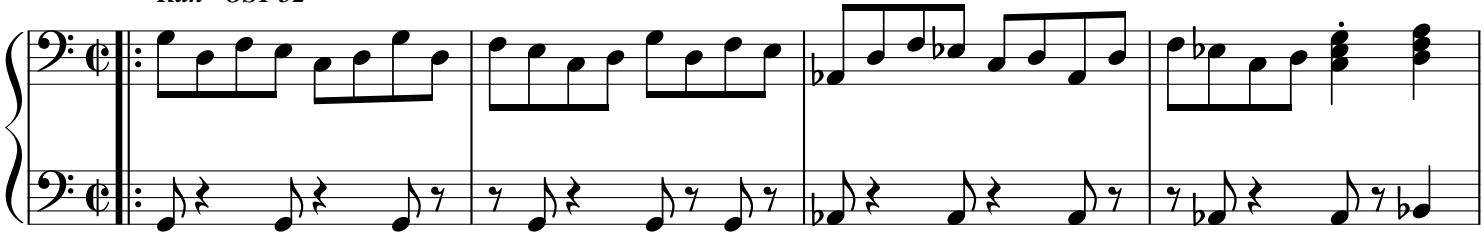

689

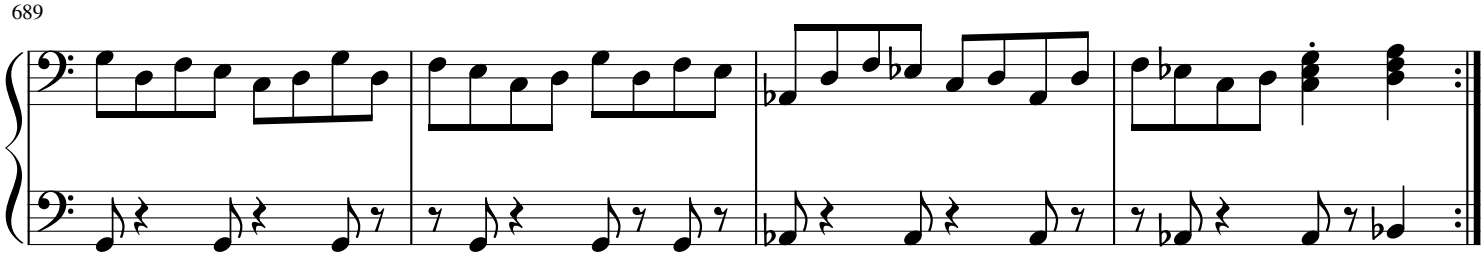

693

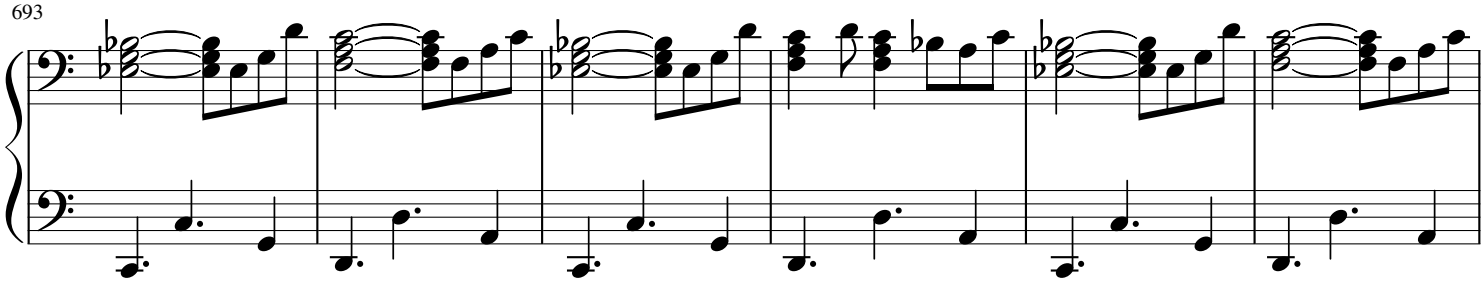

699

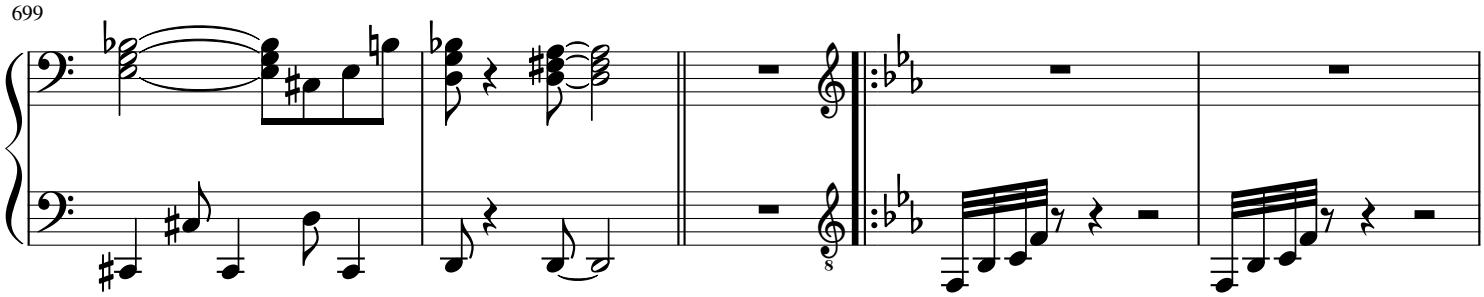

704

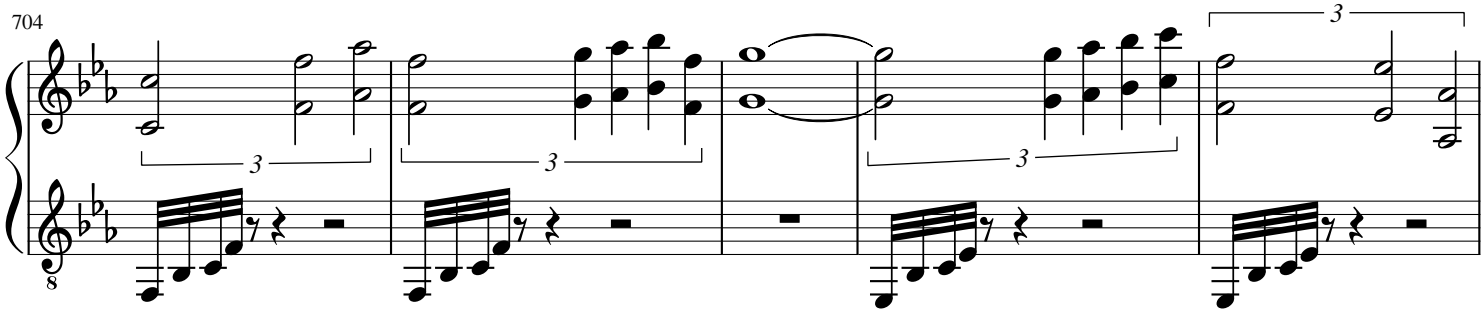

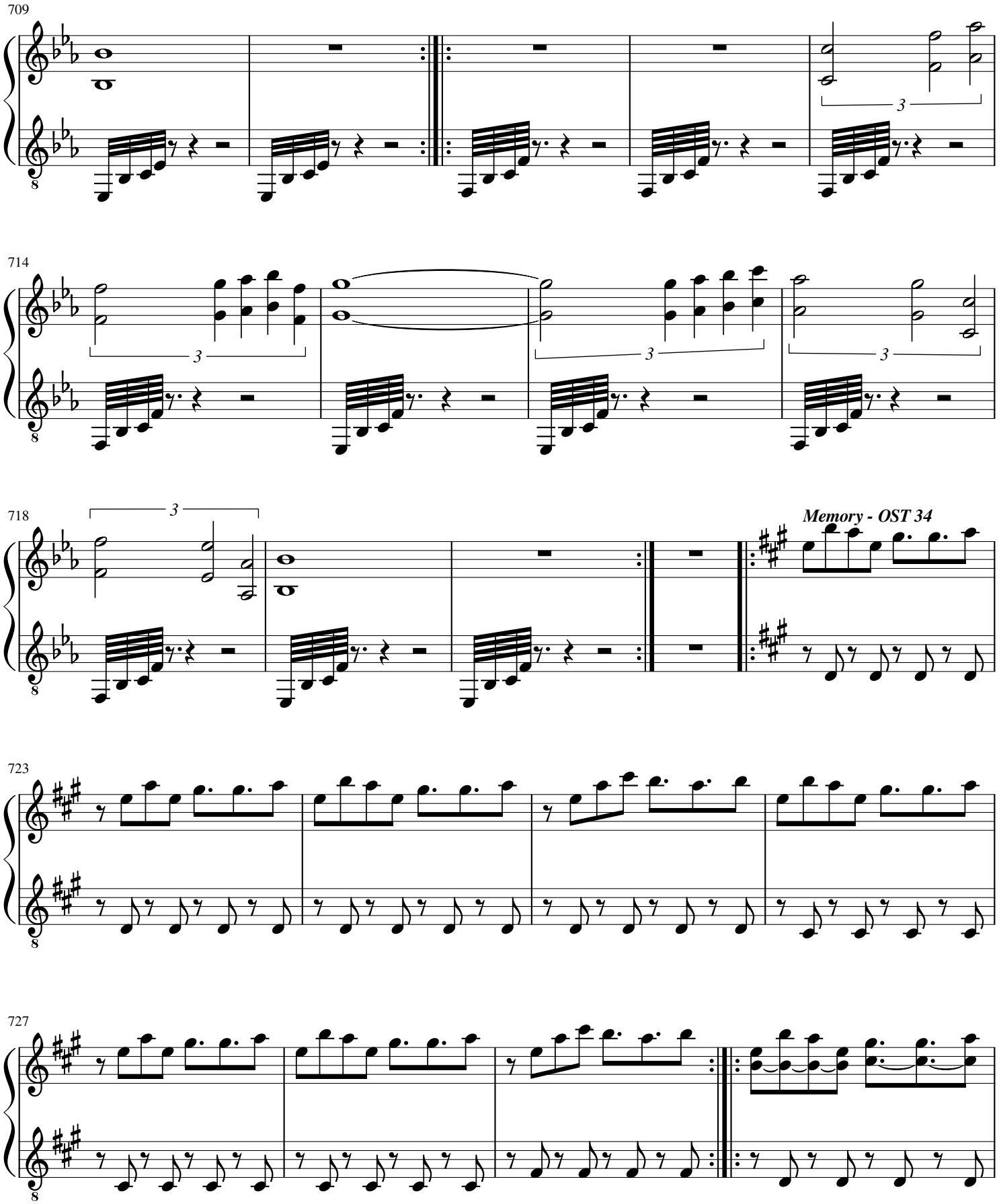
709
714
718
Memory - OST 34
723
727

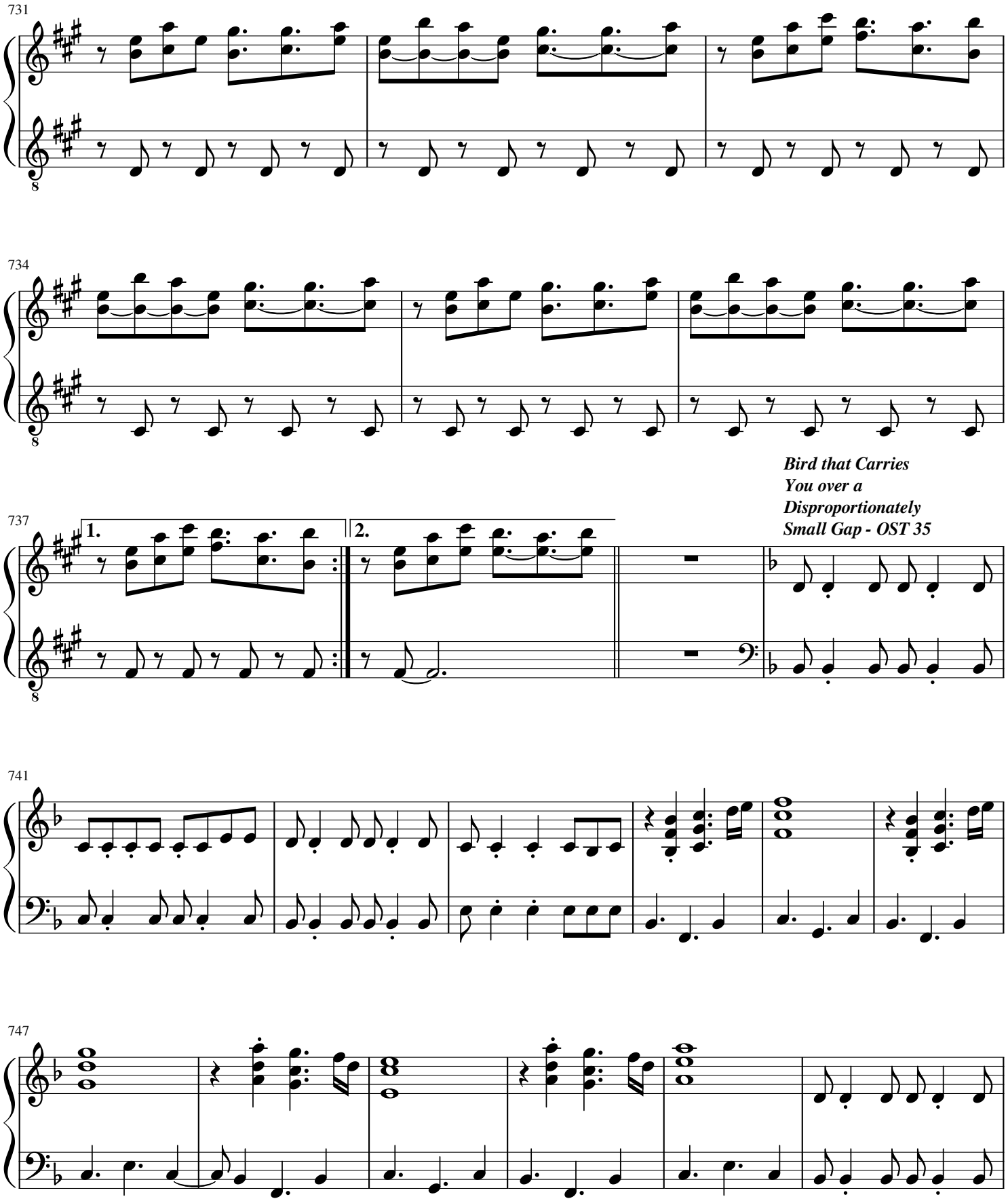
731
734
737
1.
2.
Bird that Carries
You over a
Disproportionately
Small Gap - OST 35
741
747

753

758

761

763

1.

765

2.

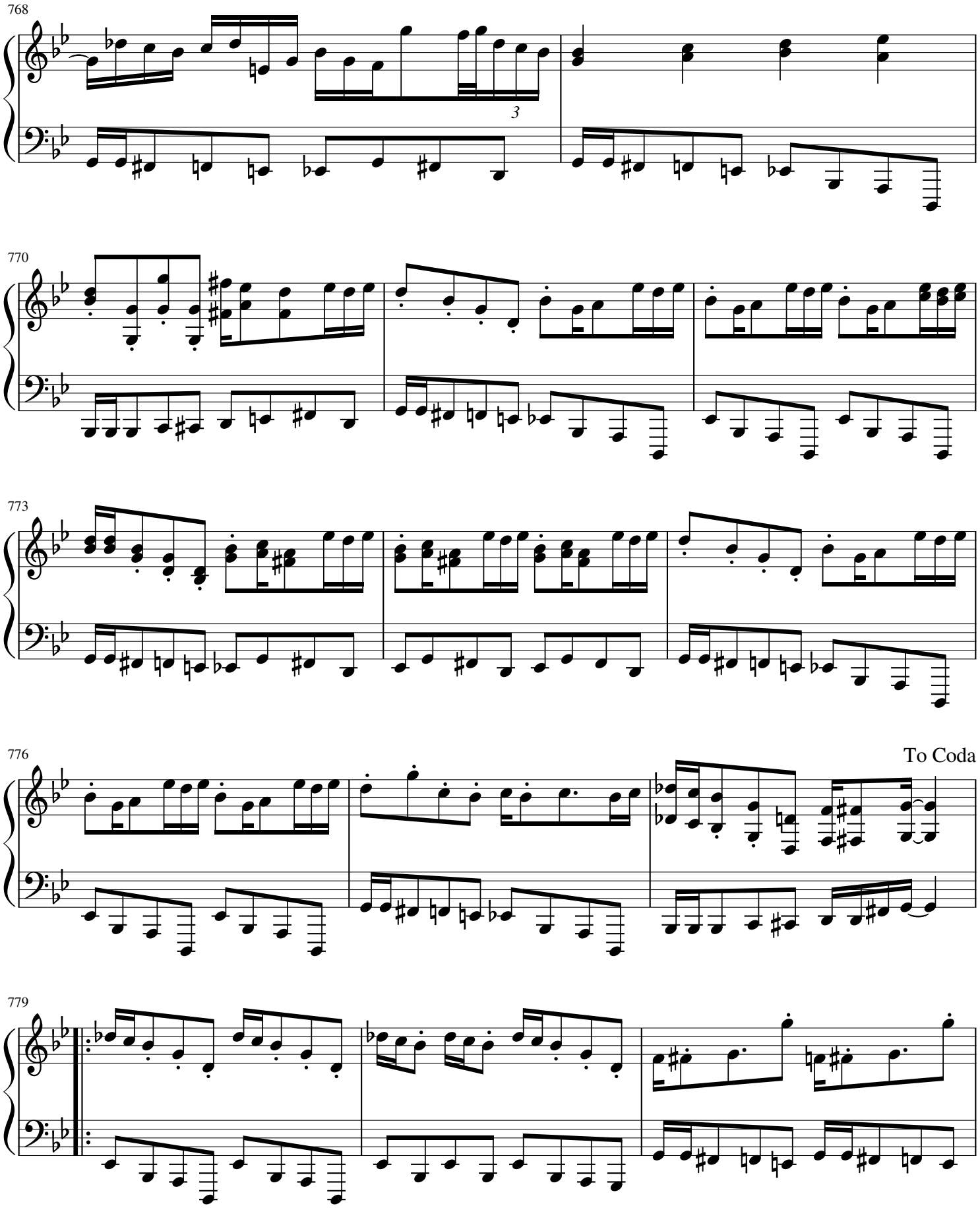
768
770
773
776
To Coda
779

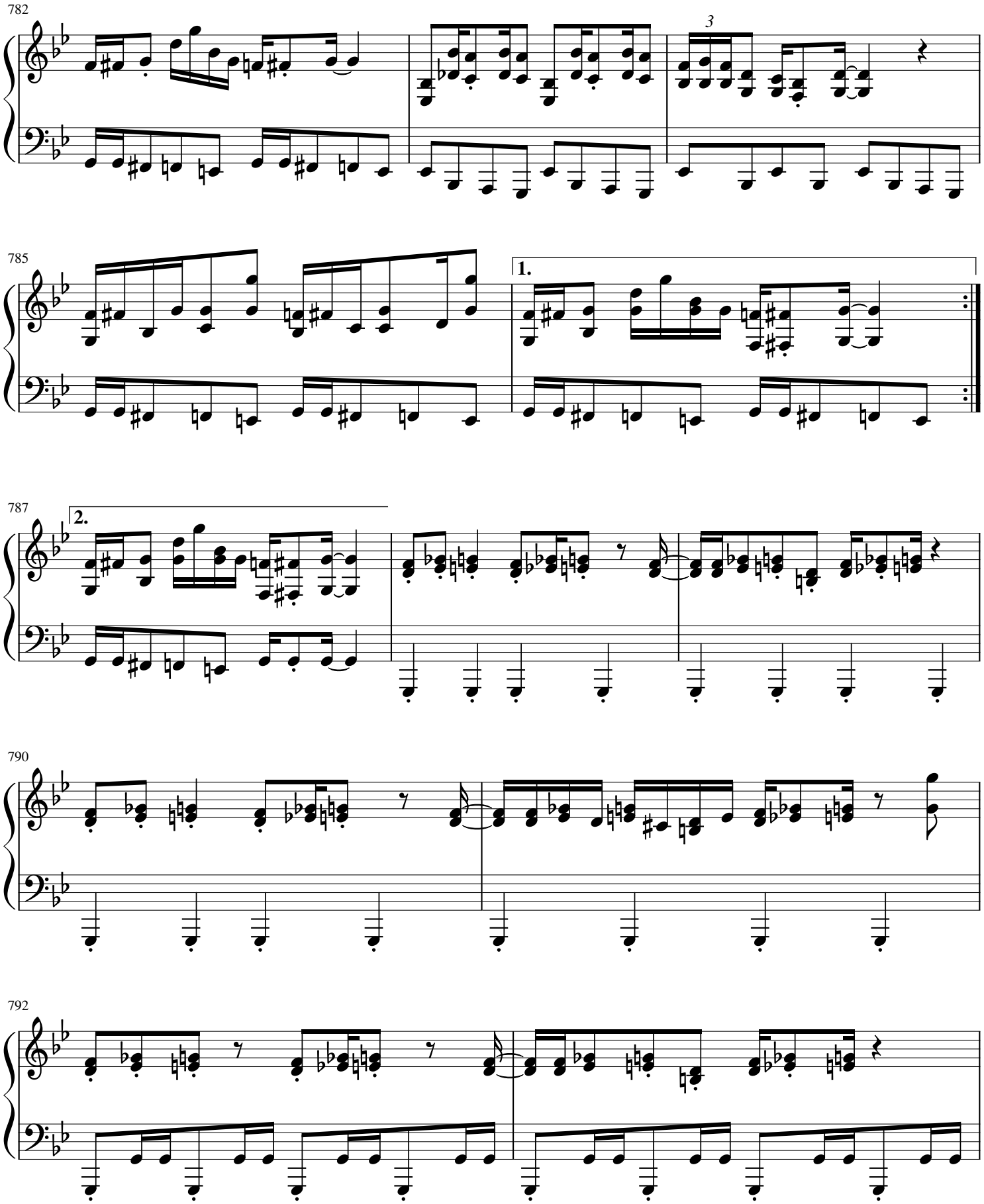
782
3
785
1.
787
2.
790
792

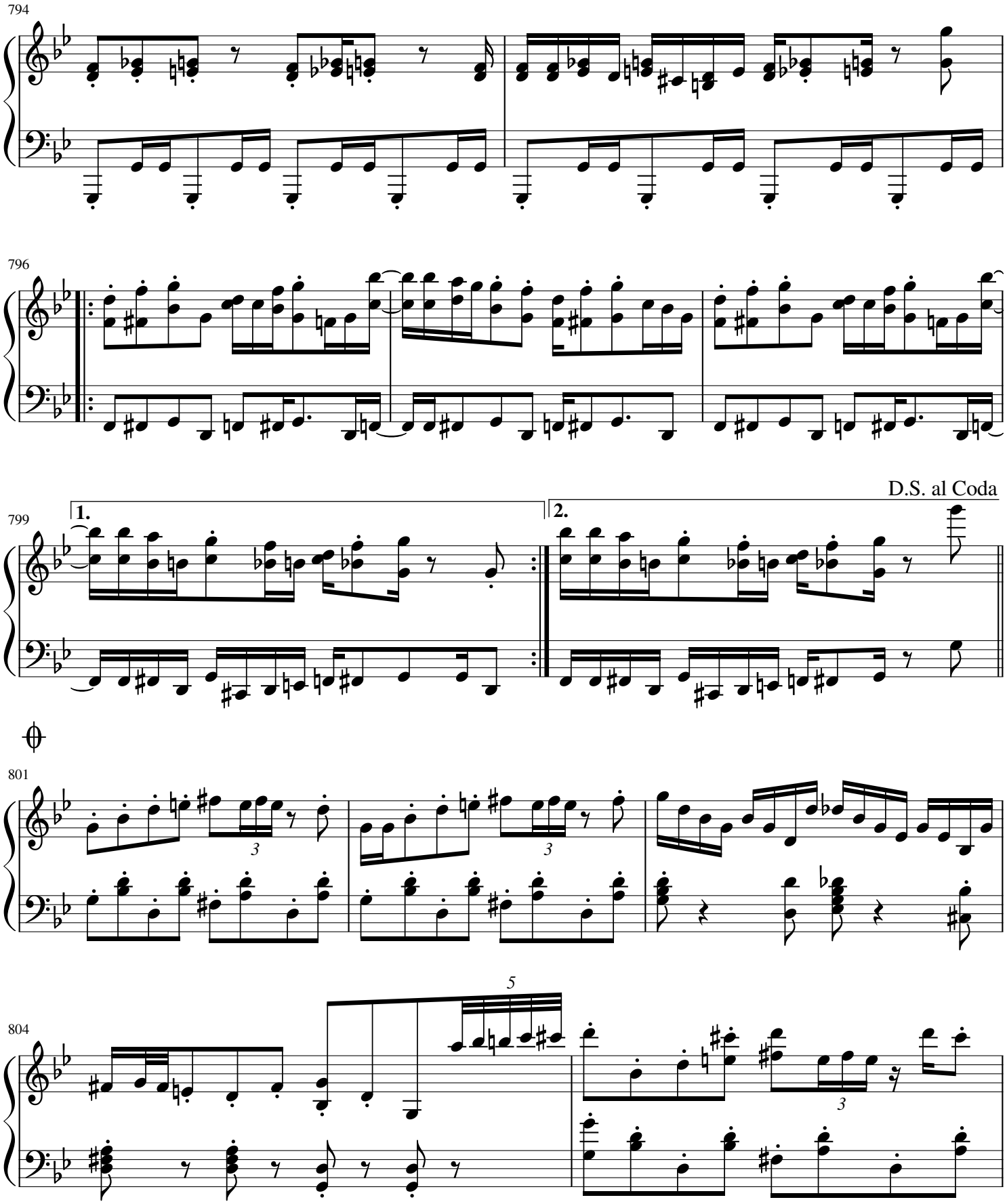
794
796
799
1.
2.
D.S. al Coda
801
3
3
804
5
3

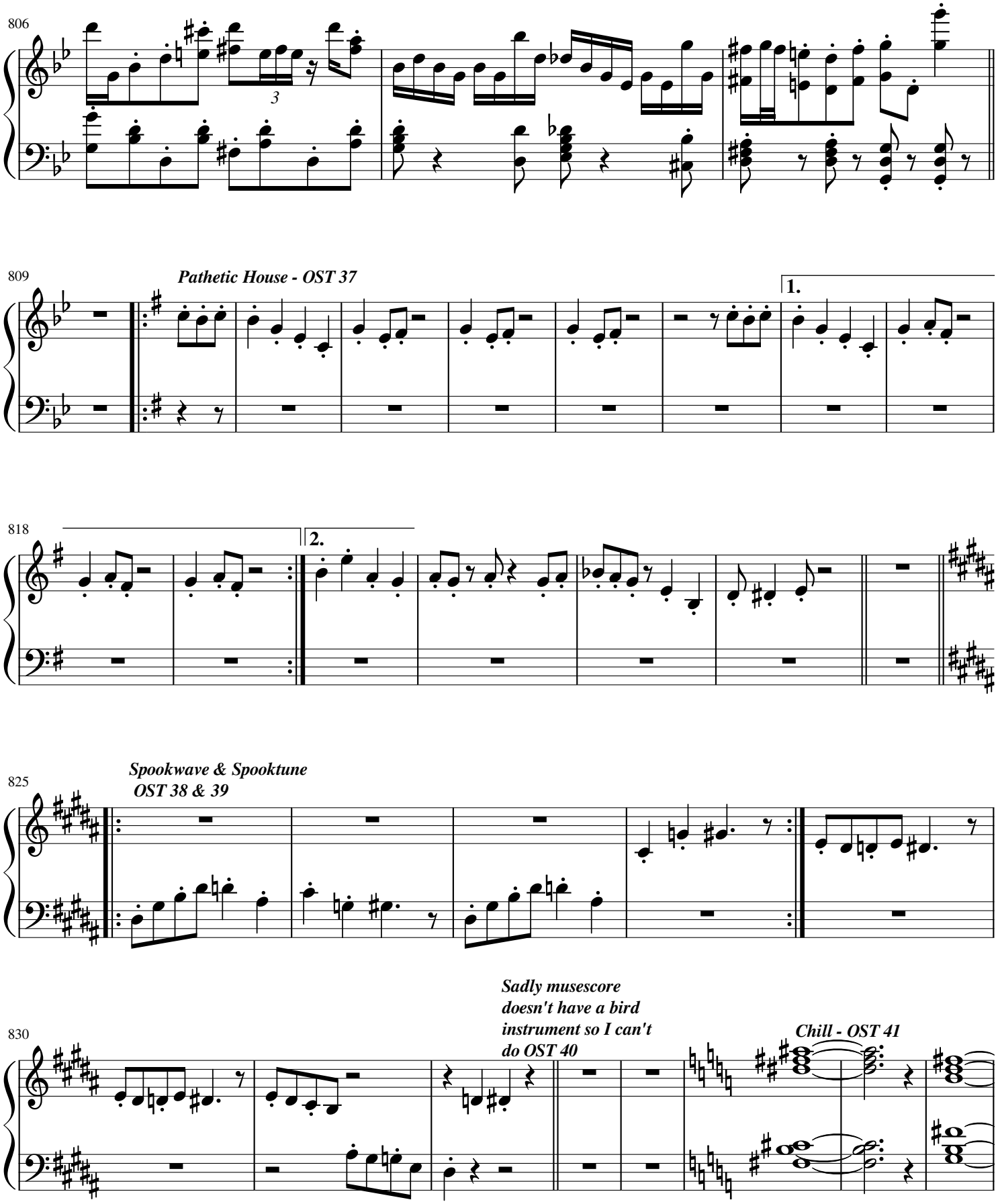
806
3
809
Pathetic House - OST 37
1.
818
2.
825
Spookwave & Spooktune
OST 38 & 39
830
Sadly musescore
doesn't have a bird
instrument so I can't
do OST 40
Chill - OST 41

838

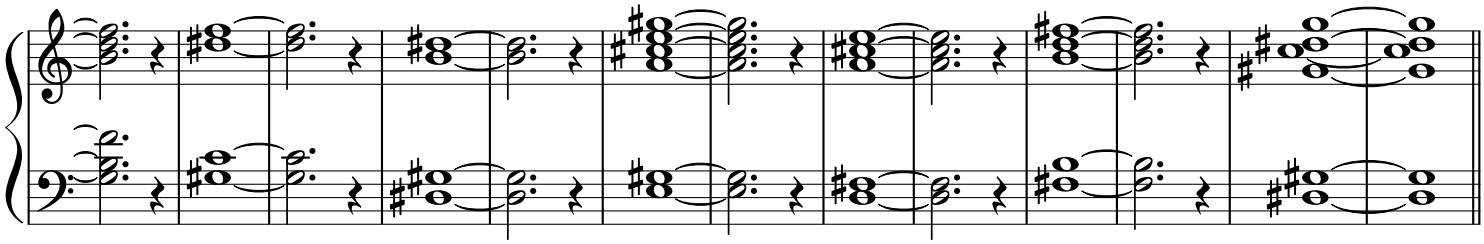

851

Thundersnail - OST 42

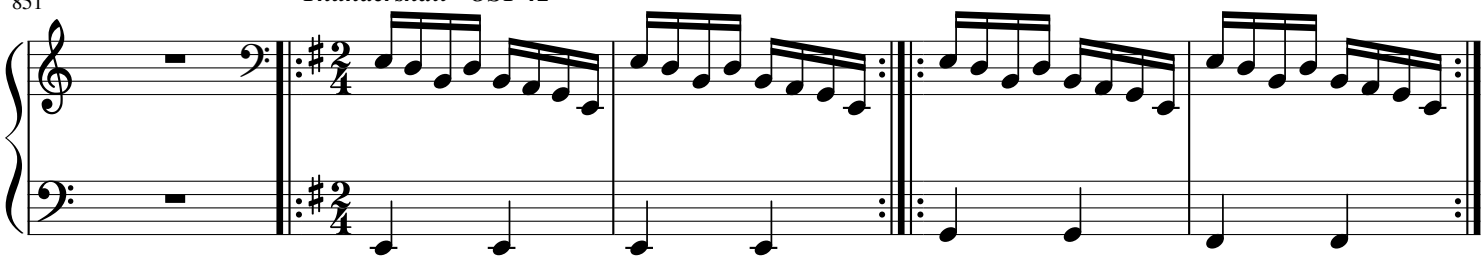

856

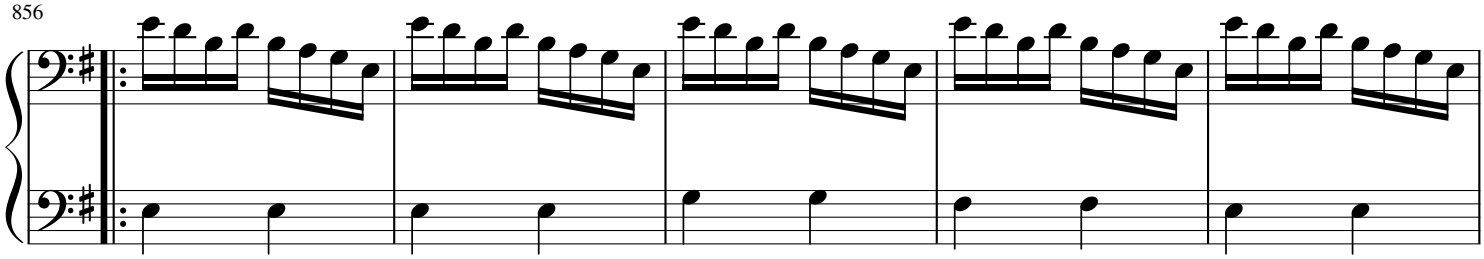

861

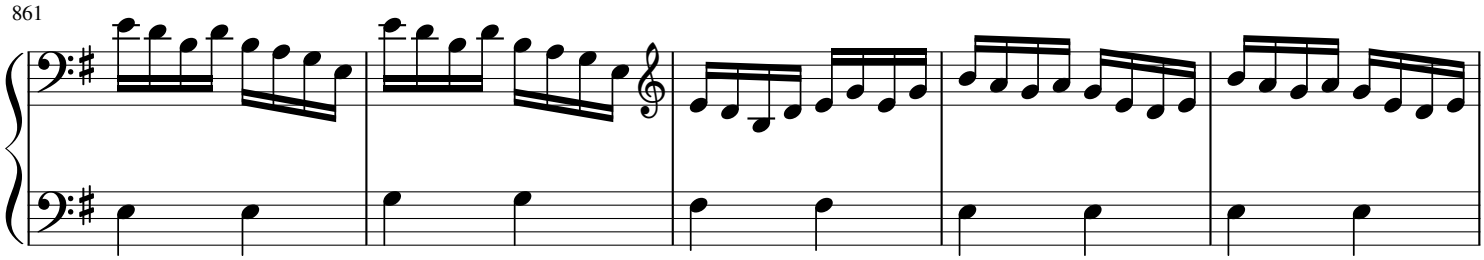

866

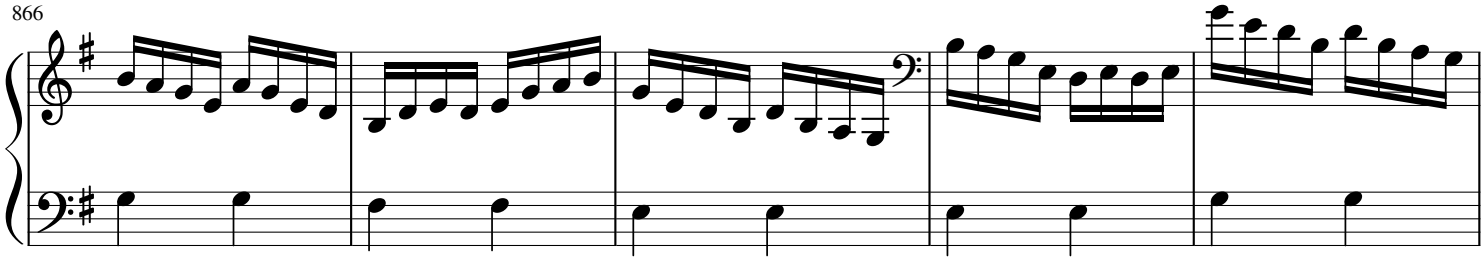

871

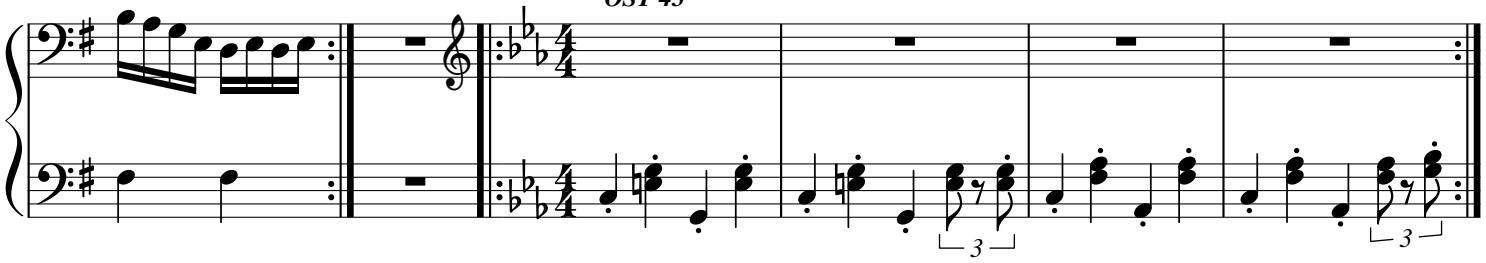

877

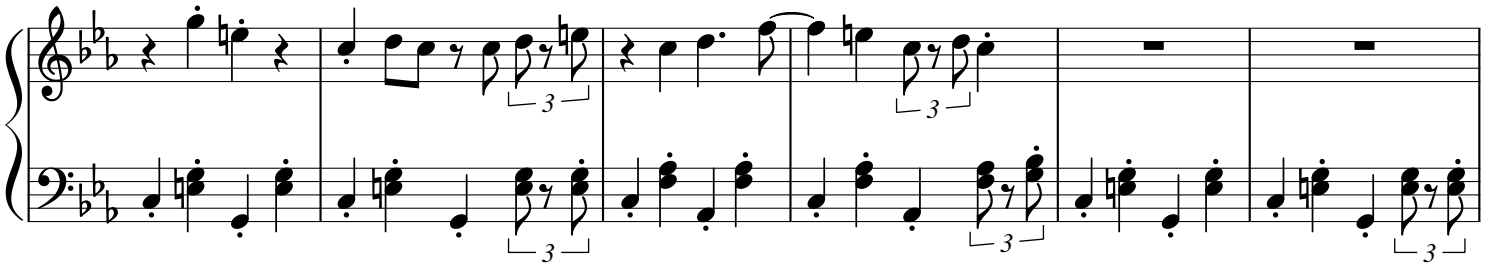

883

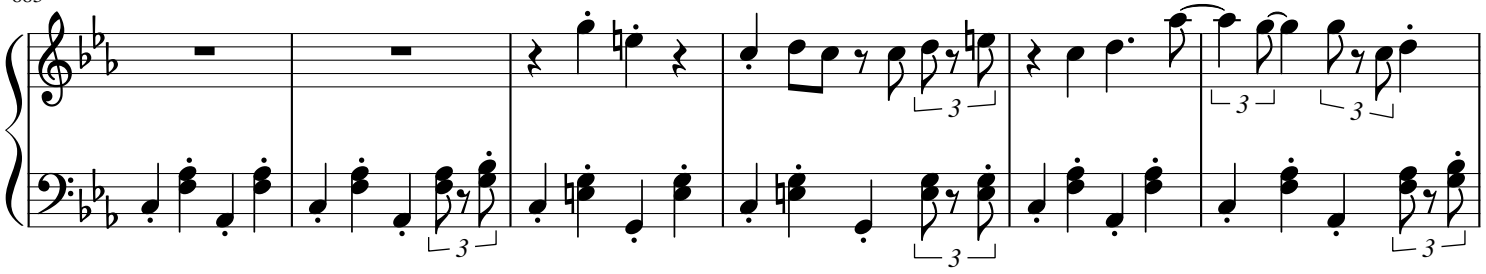

889

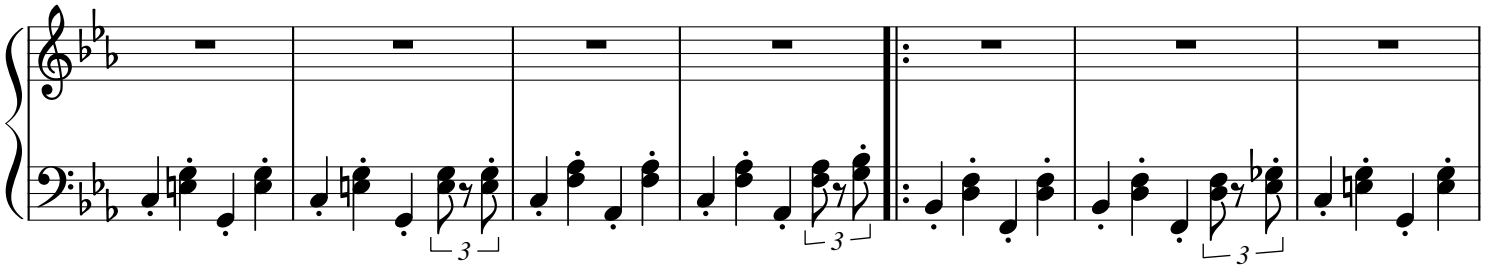

896

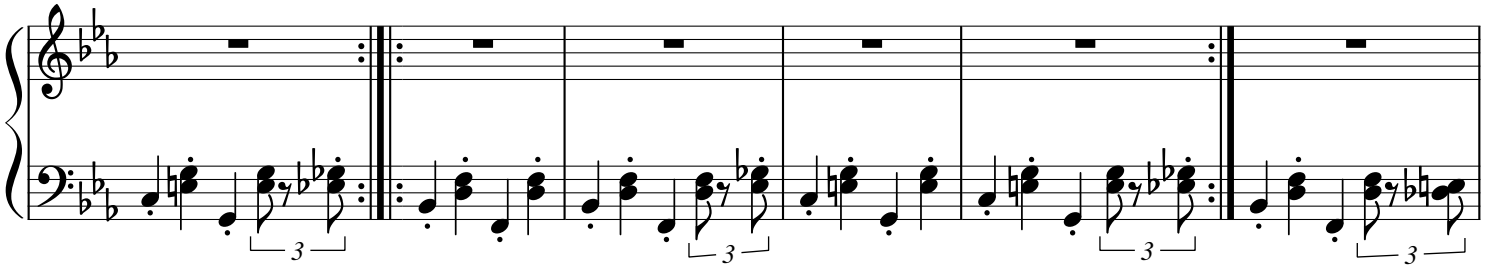

902

Tem Shop - OST 44

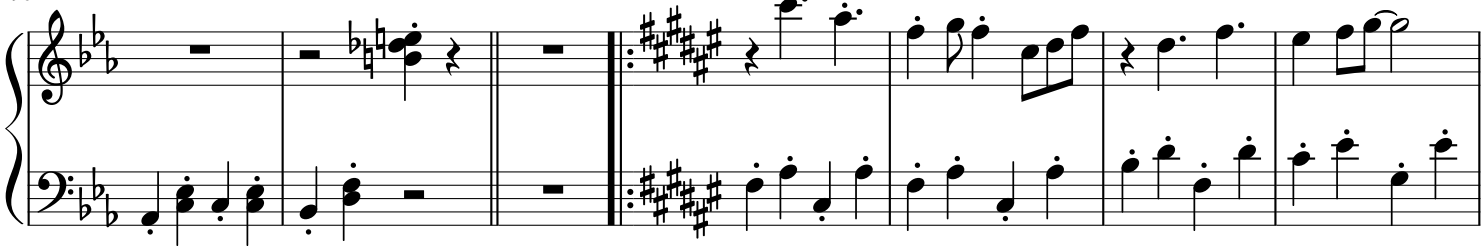

909

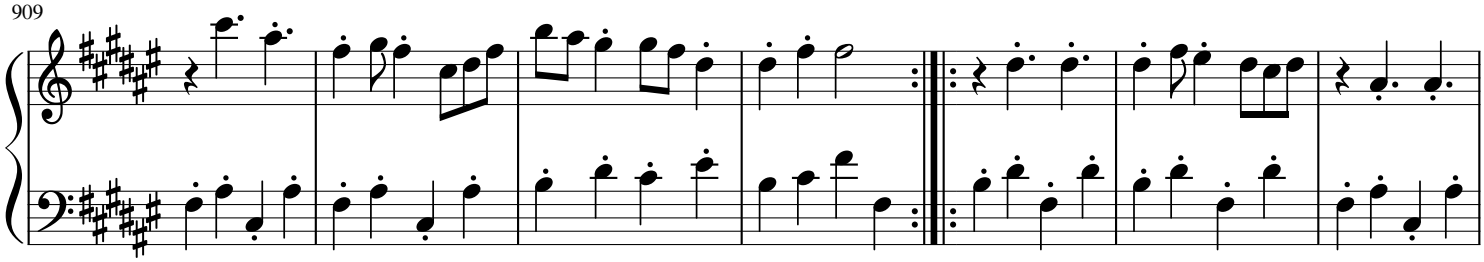

916

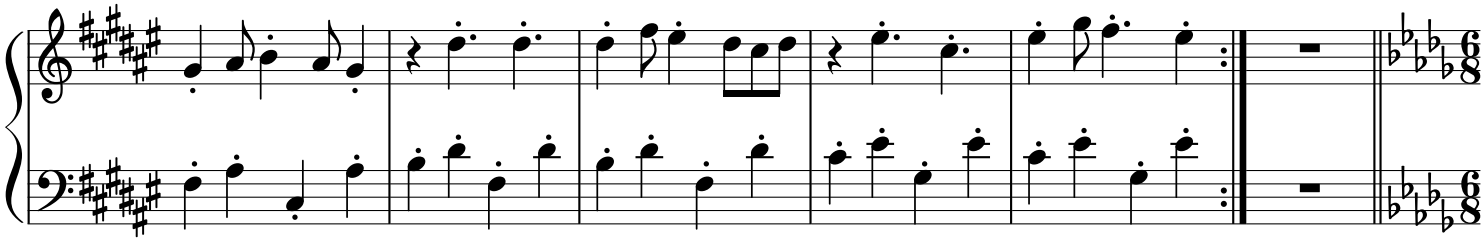

922

NGAAHH! - OST 45

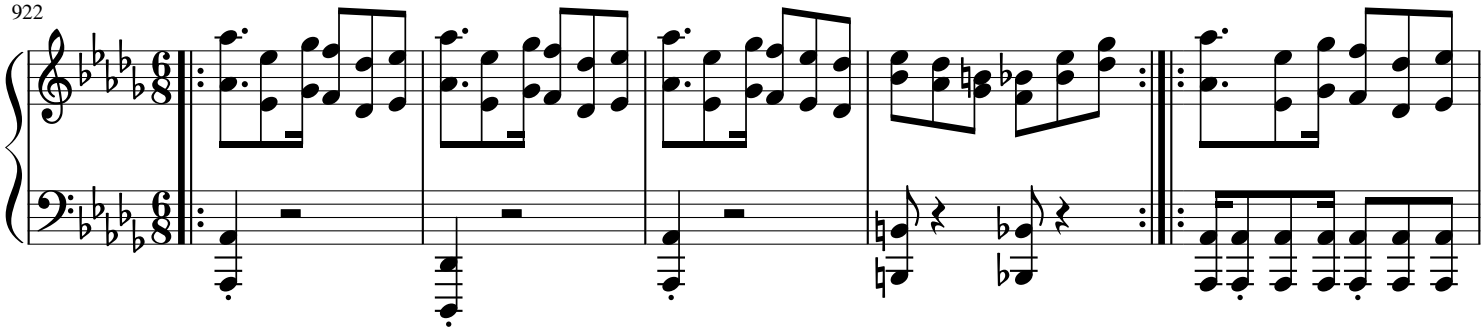

927

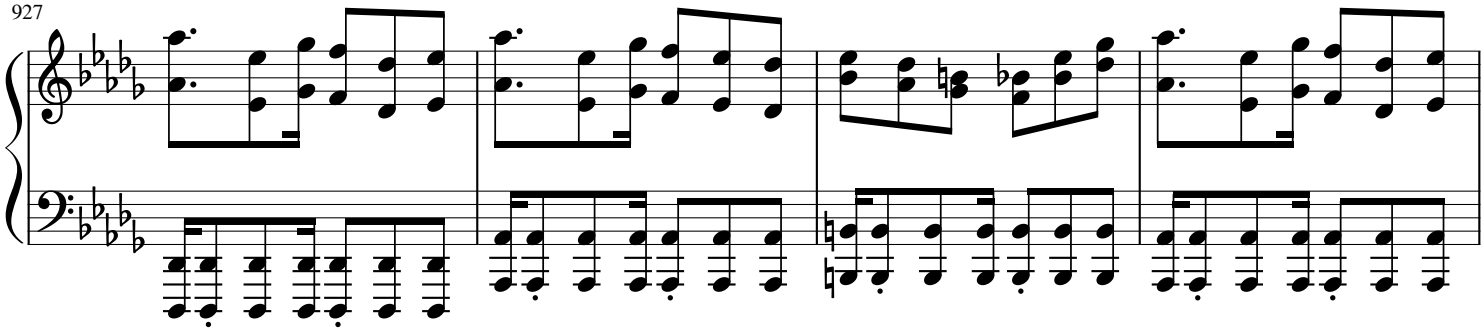

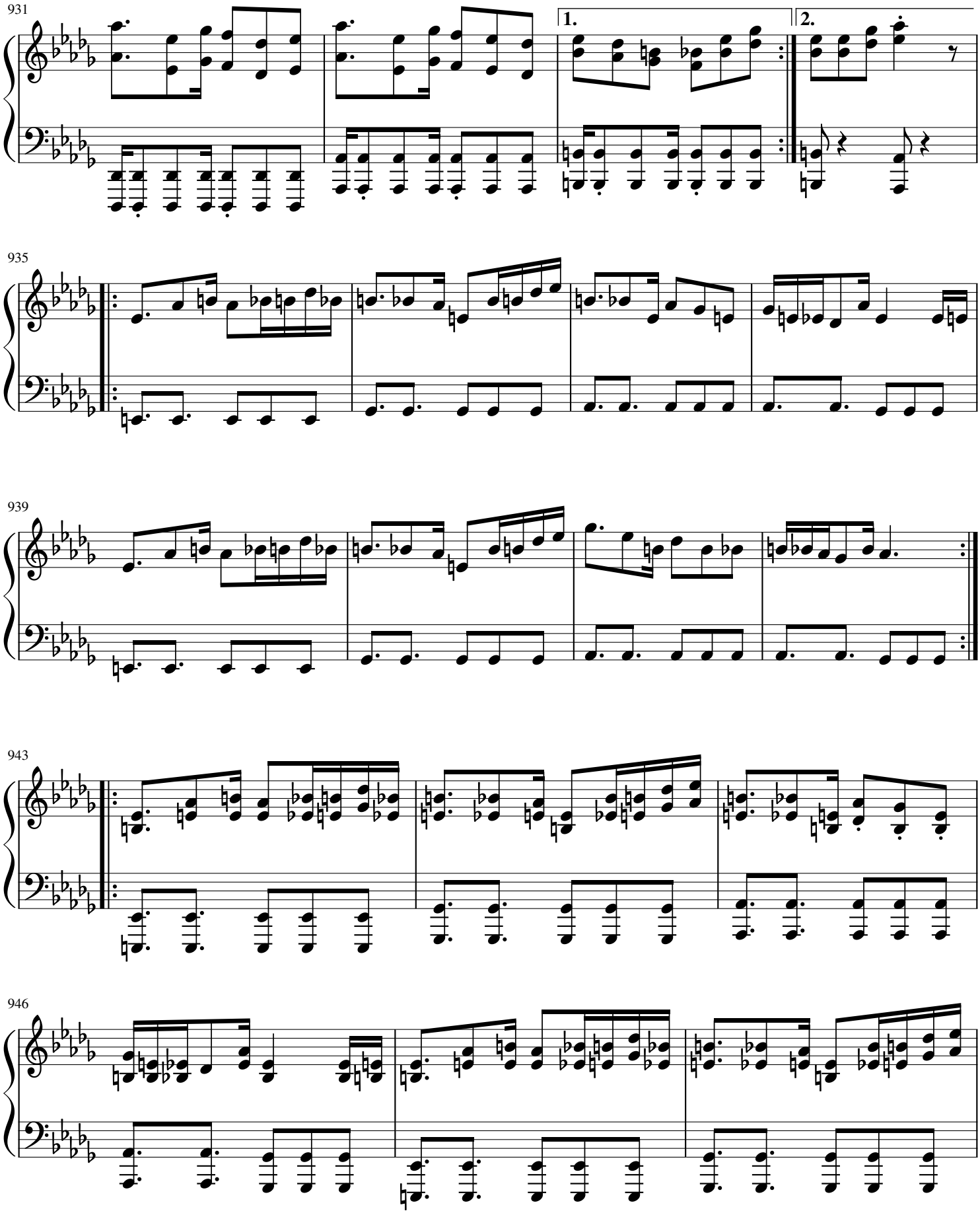
931
1.
2.
935
939
943
946

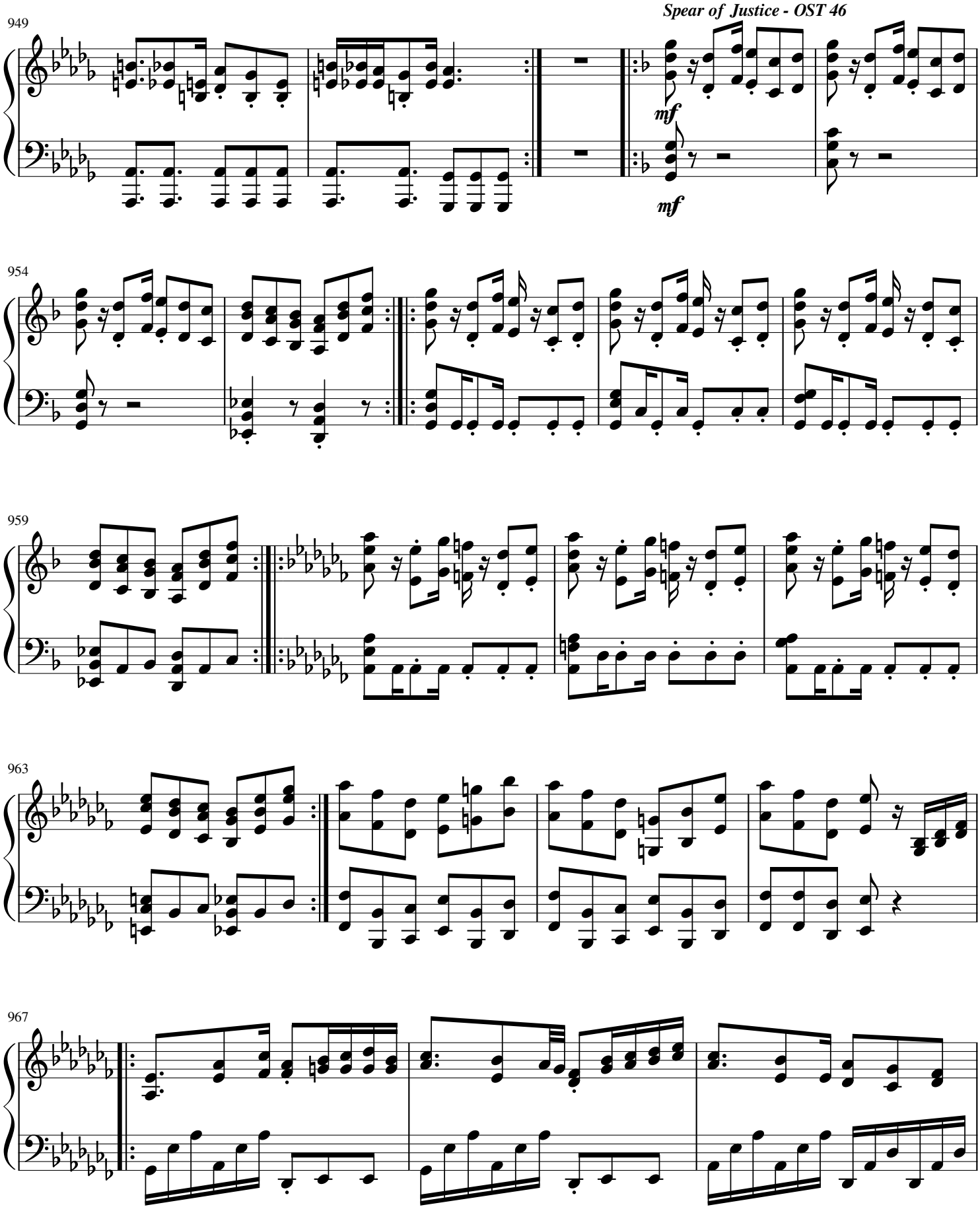
949
mf
mf
954
959
963
967

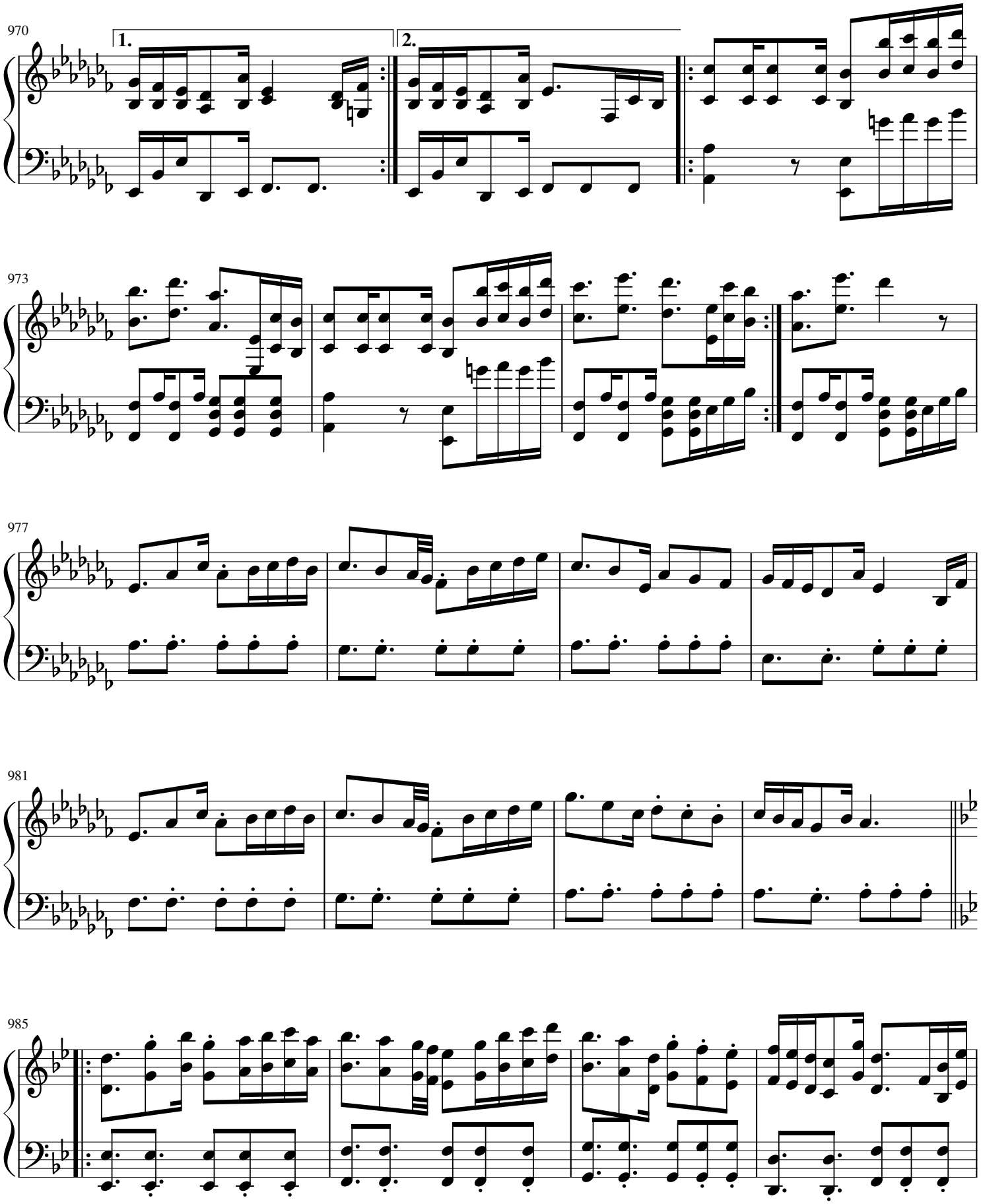
970
1.
2.
973
977
981
985

989

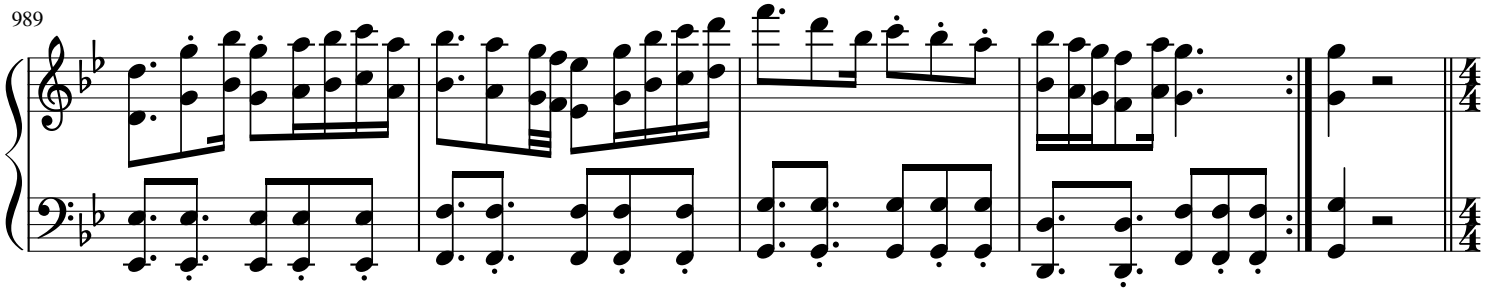

994

Alphys - OST 48

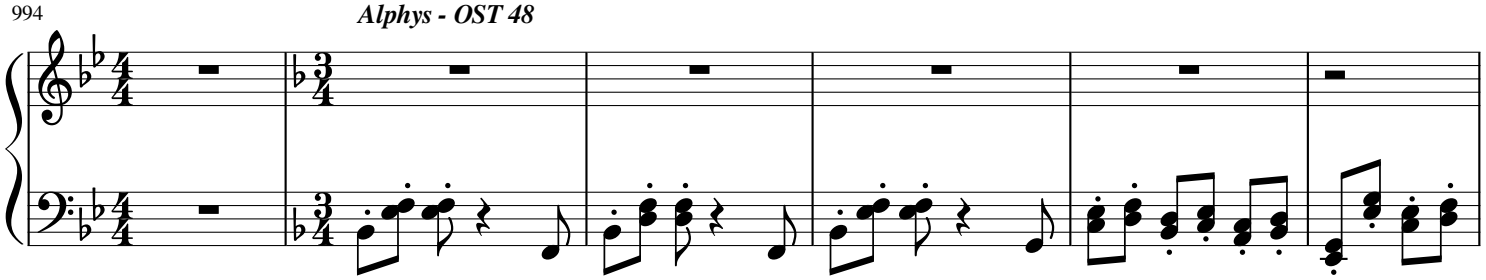

1000

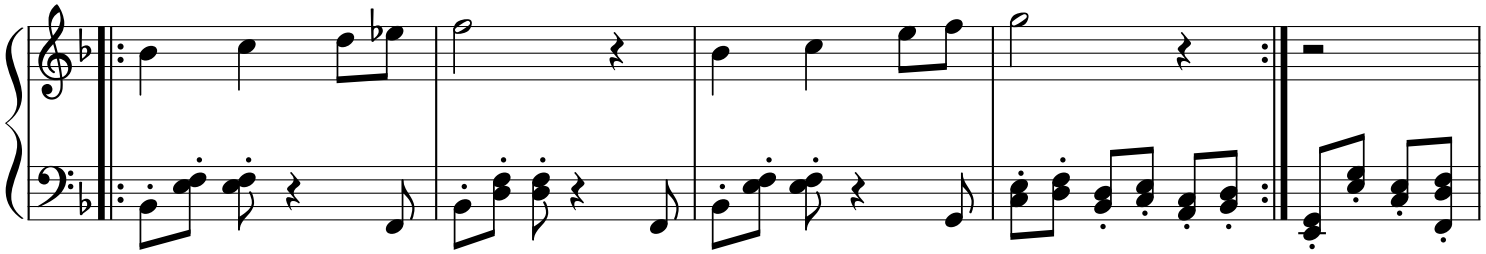

1005

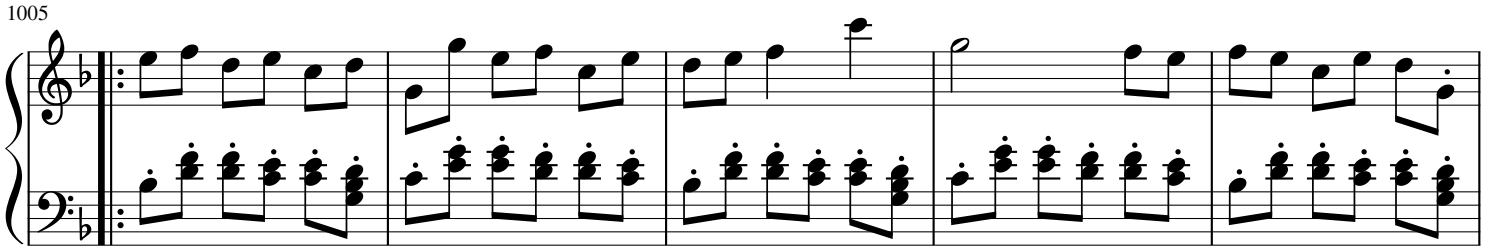

1010

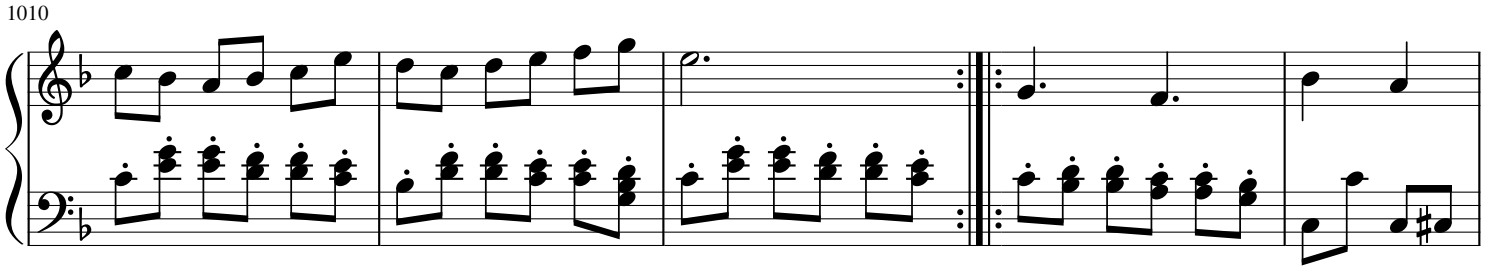

1015

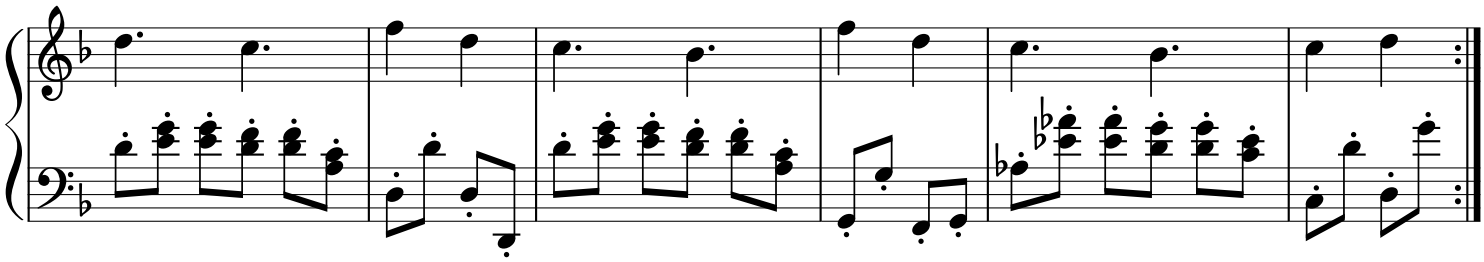

Its Showtime - OST 49

1021

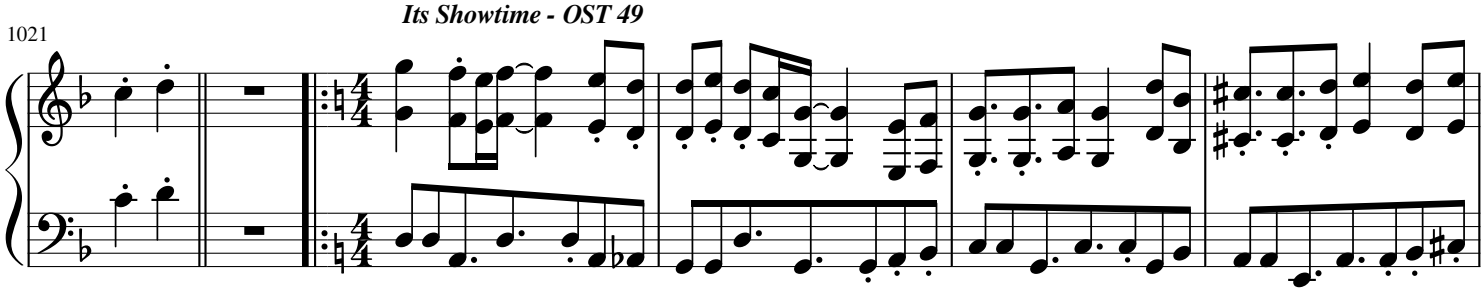

1027

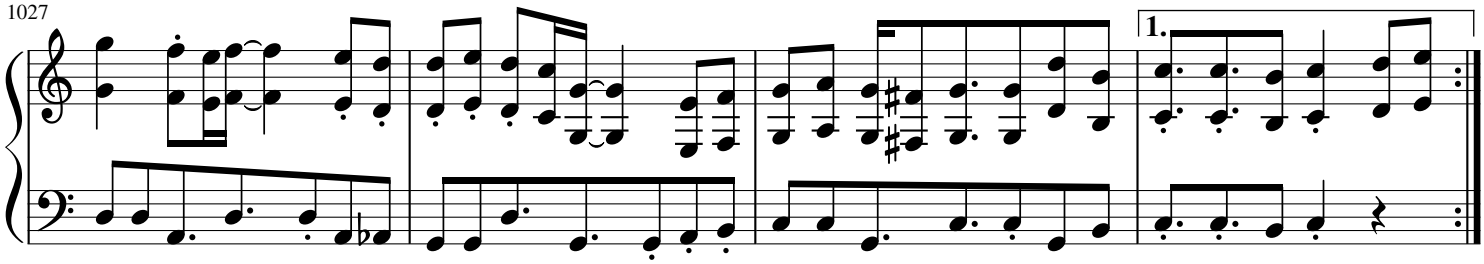

1031

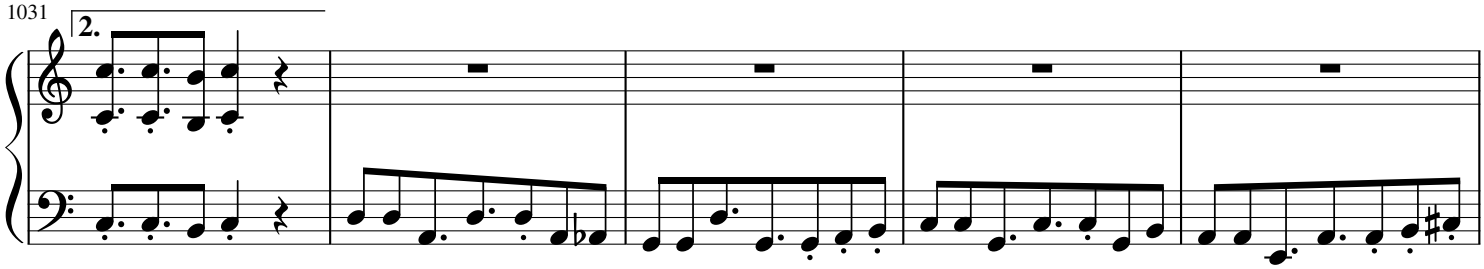

1036

Metal Crusher - OST 50

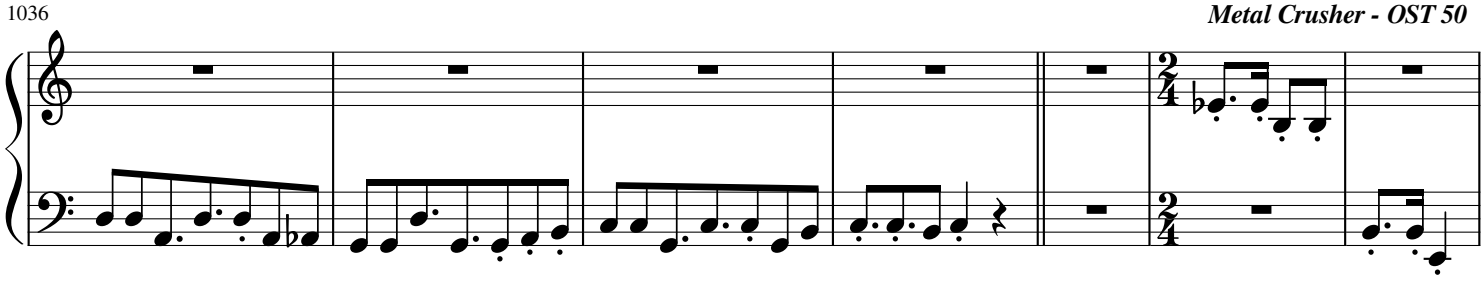

1043

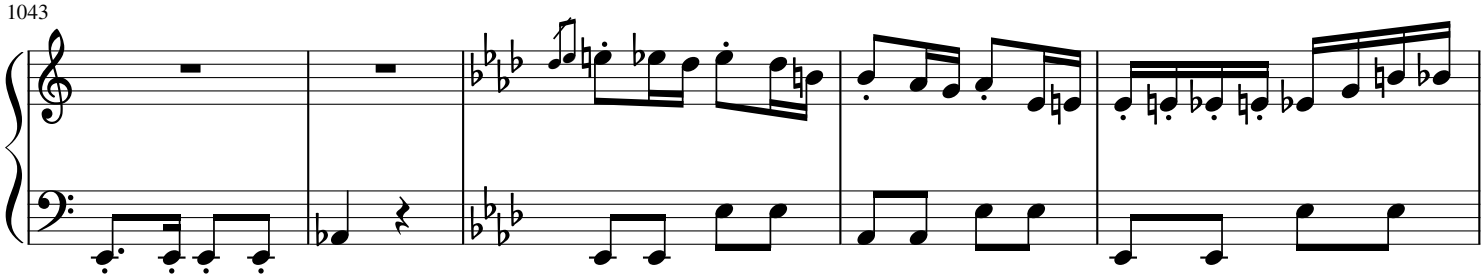

1048

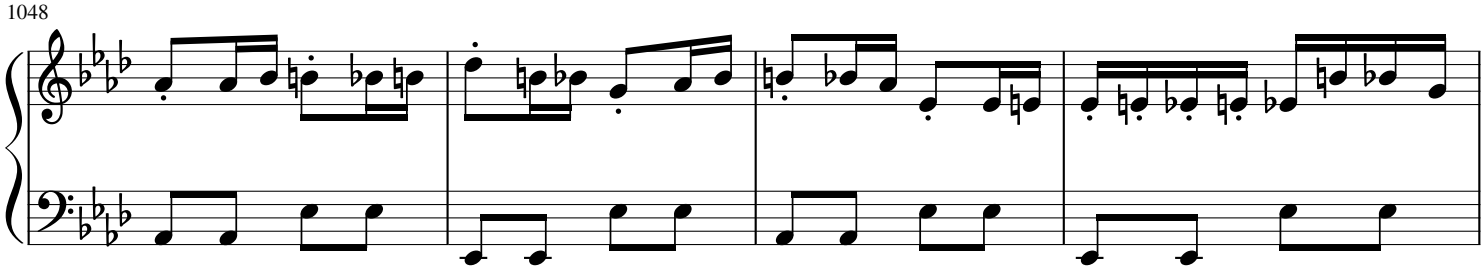

1052

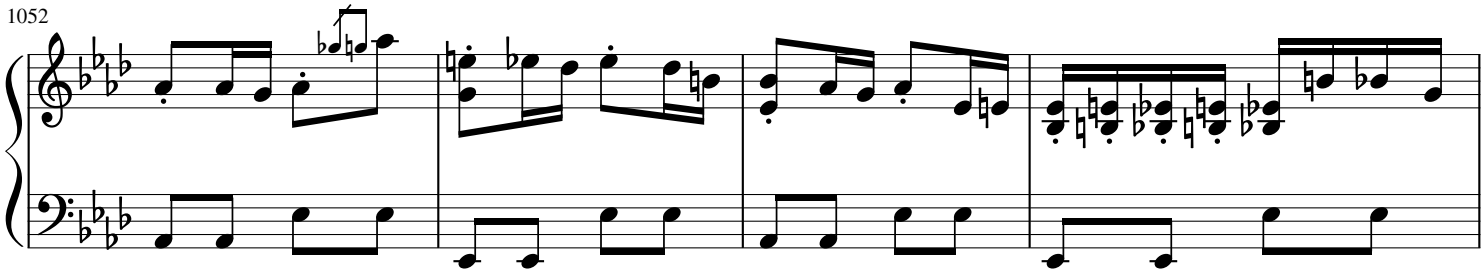

1056

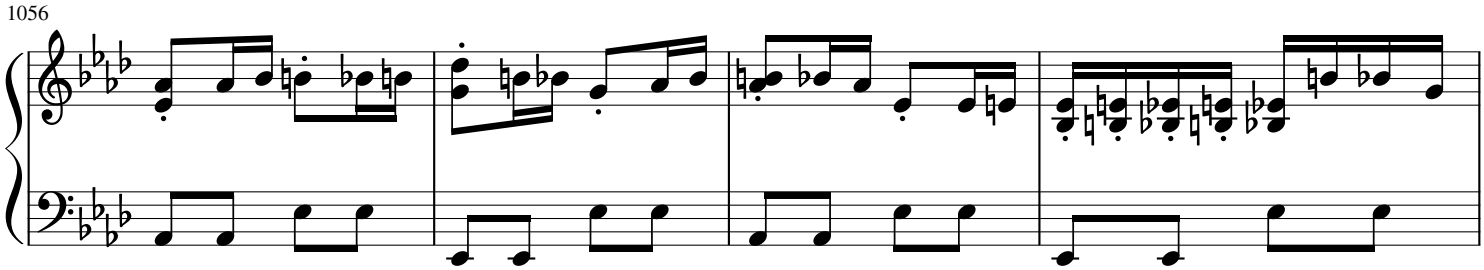

1060

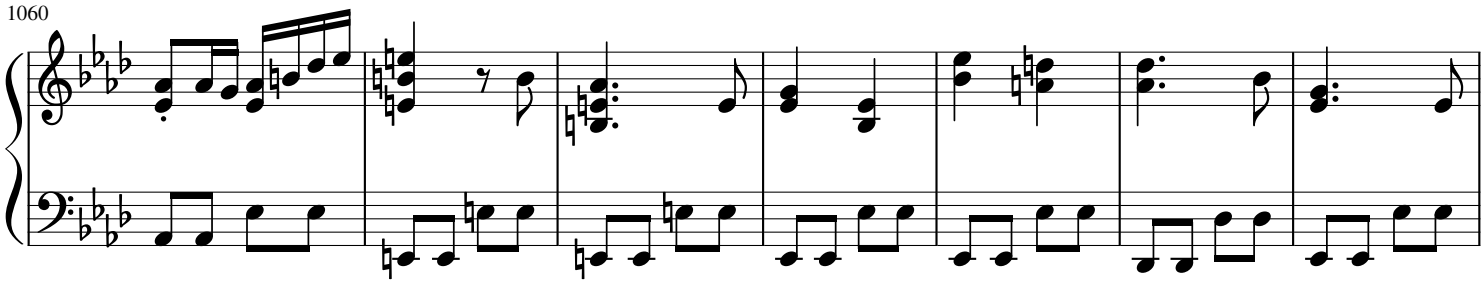

1067

1074

1081

1. 2.

Another Medium - OST 51

1087

1092

1097

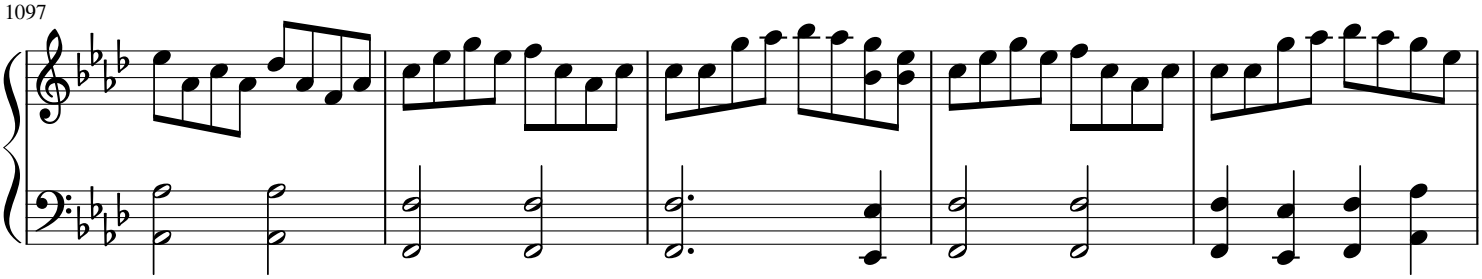

1102

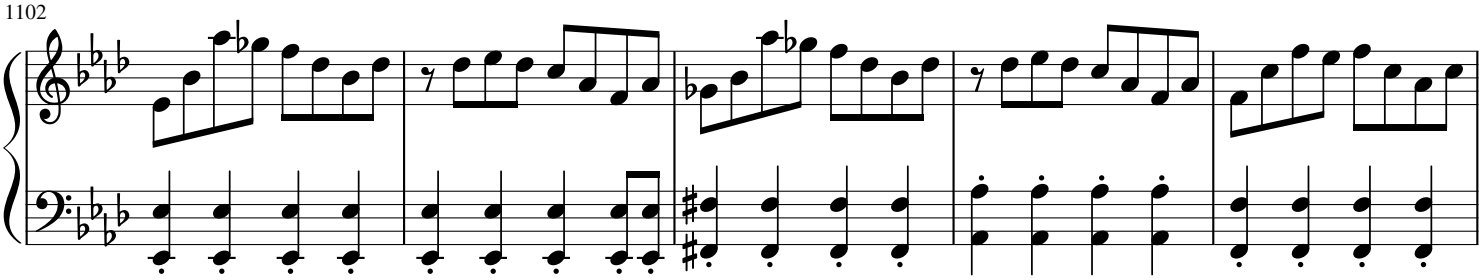

1107

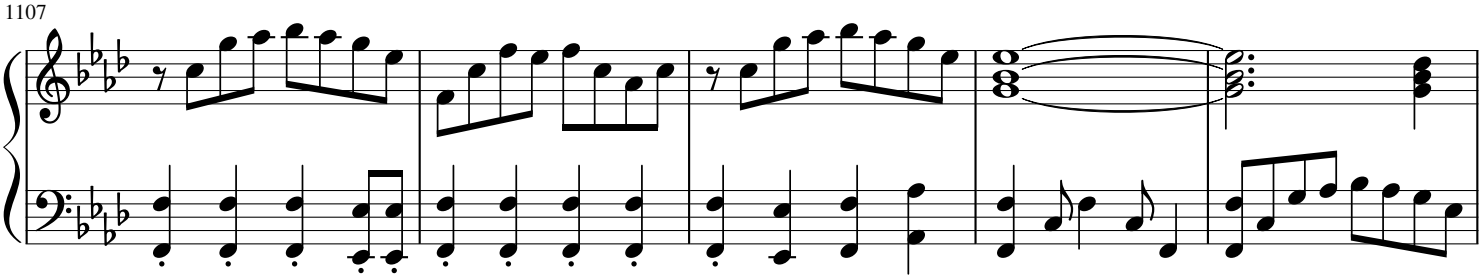

1112

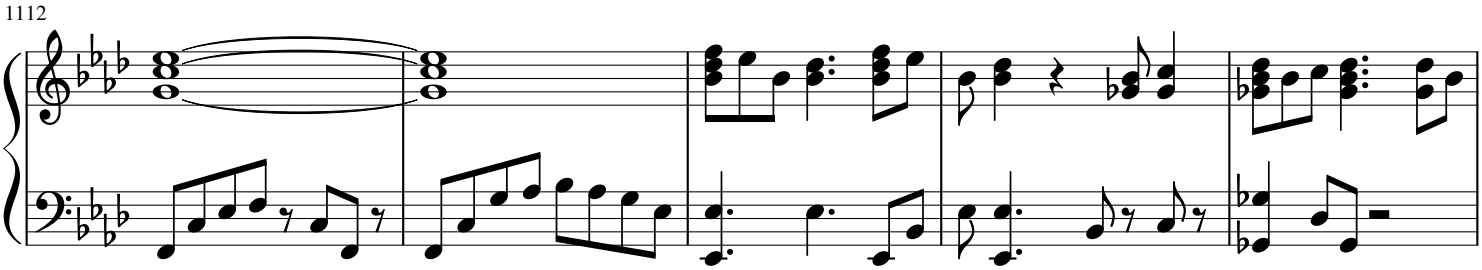

1117

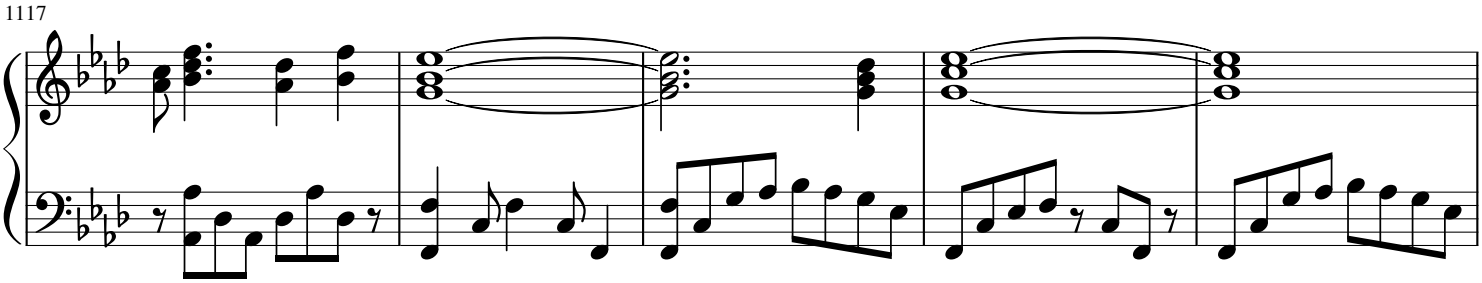

1122

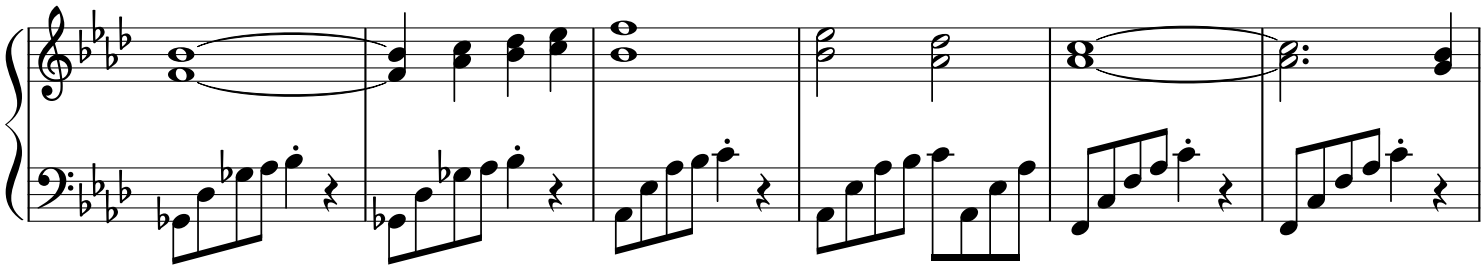

1128

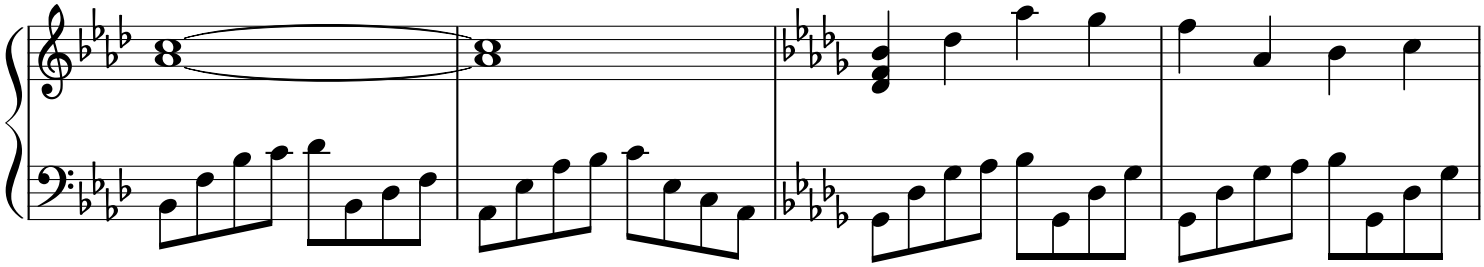

1132

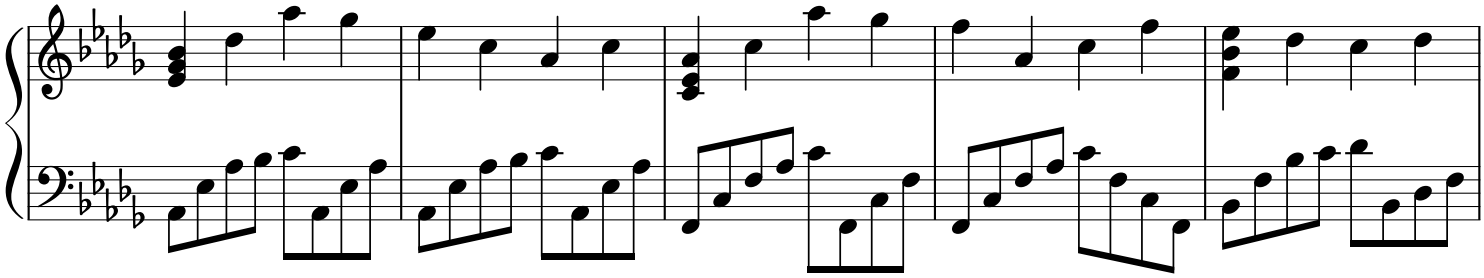

1137

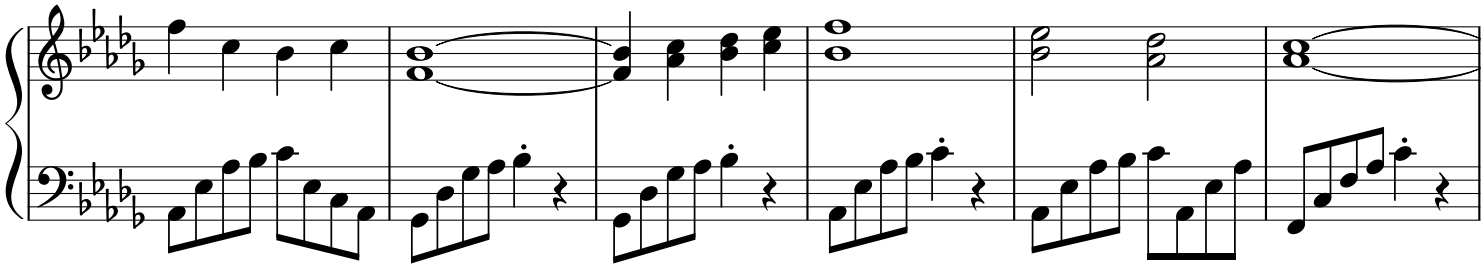

1143

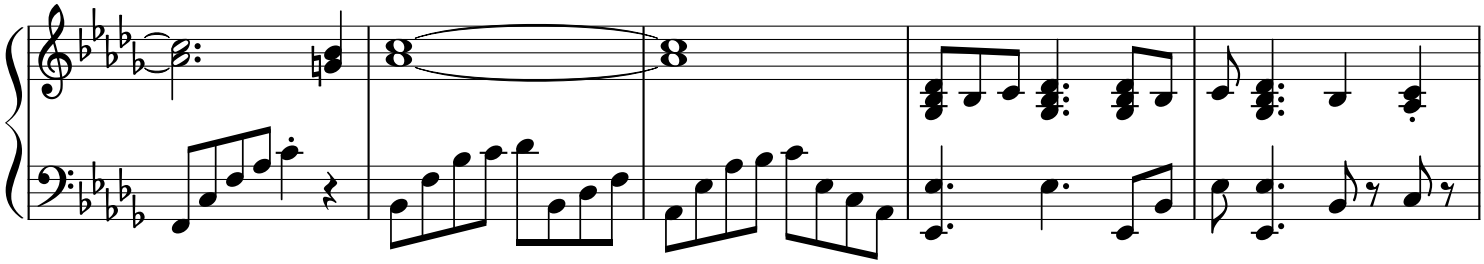

1148

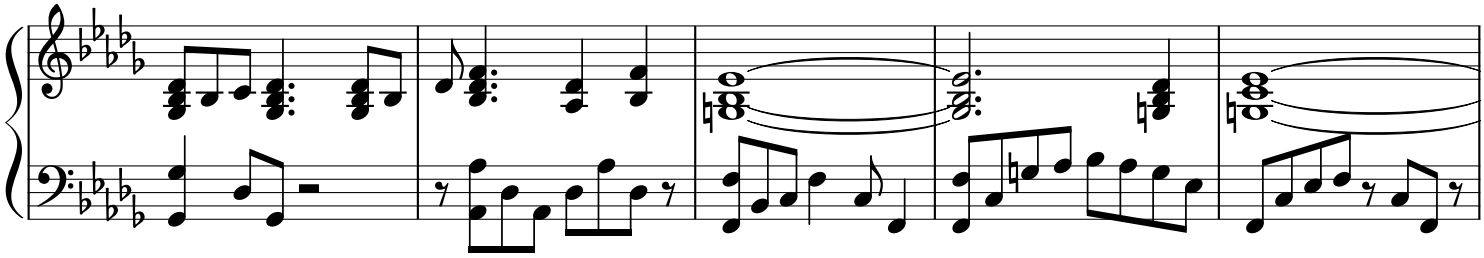

1153

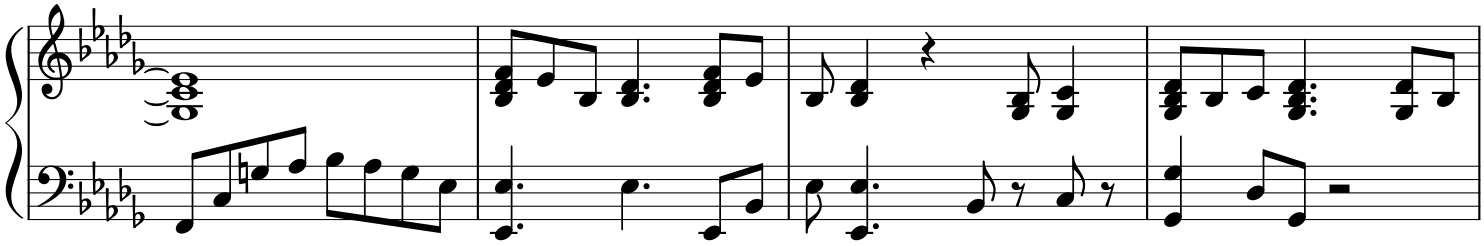

1157

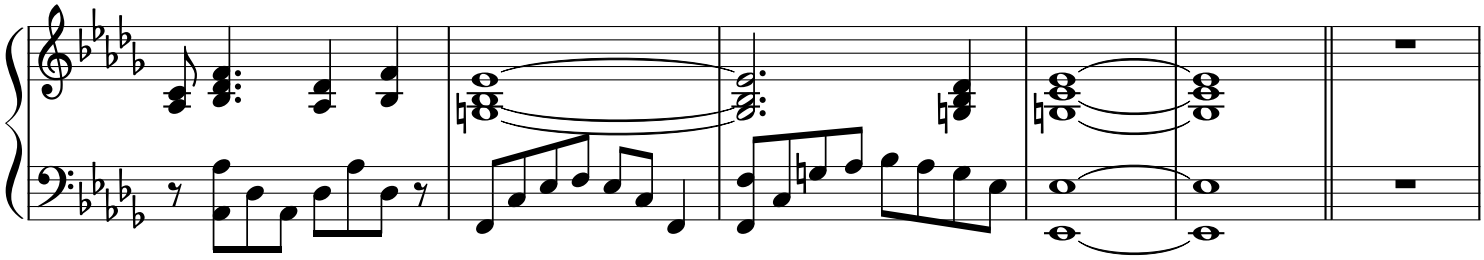

1163 *Stronger Monster - OST 53*

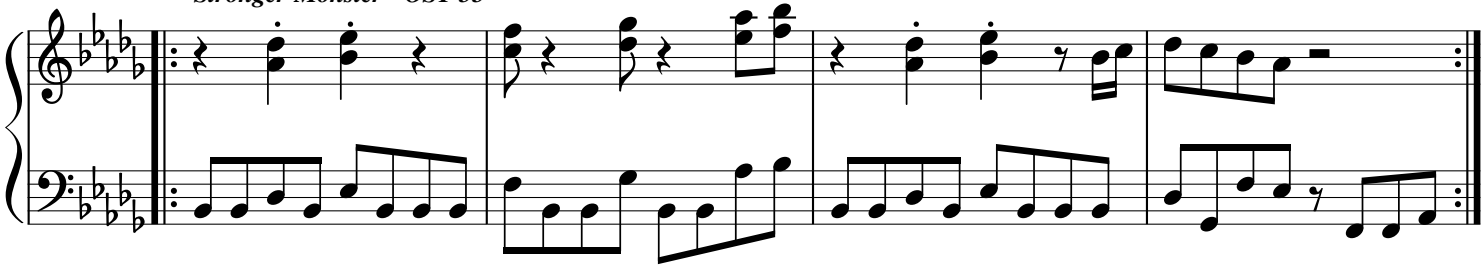

1167

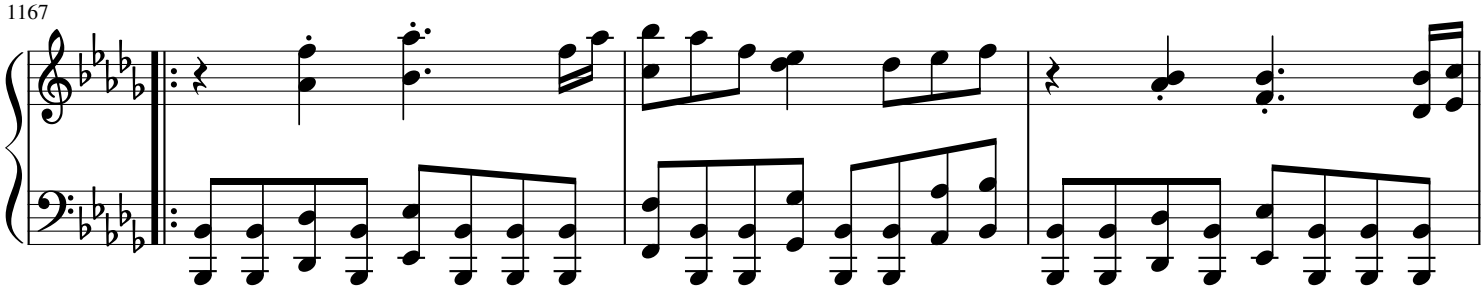

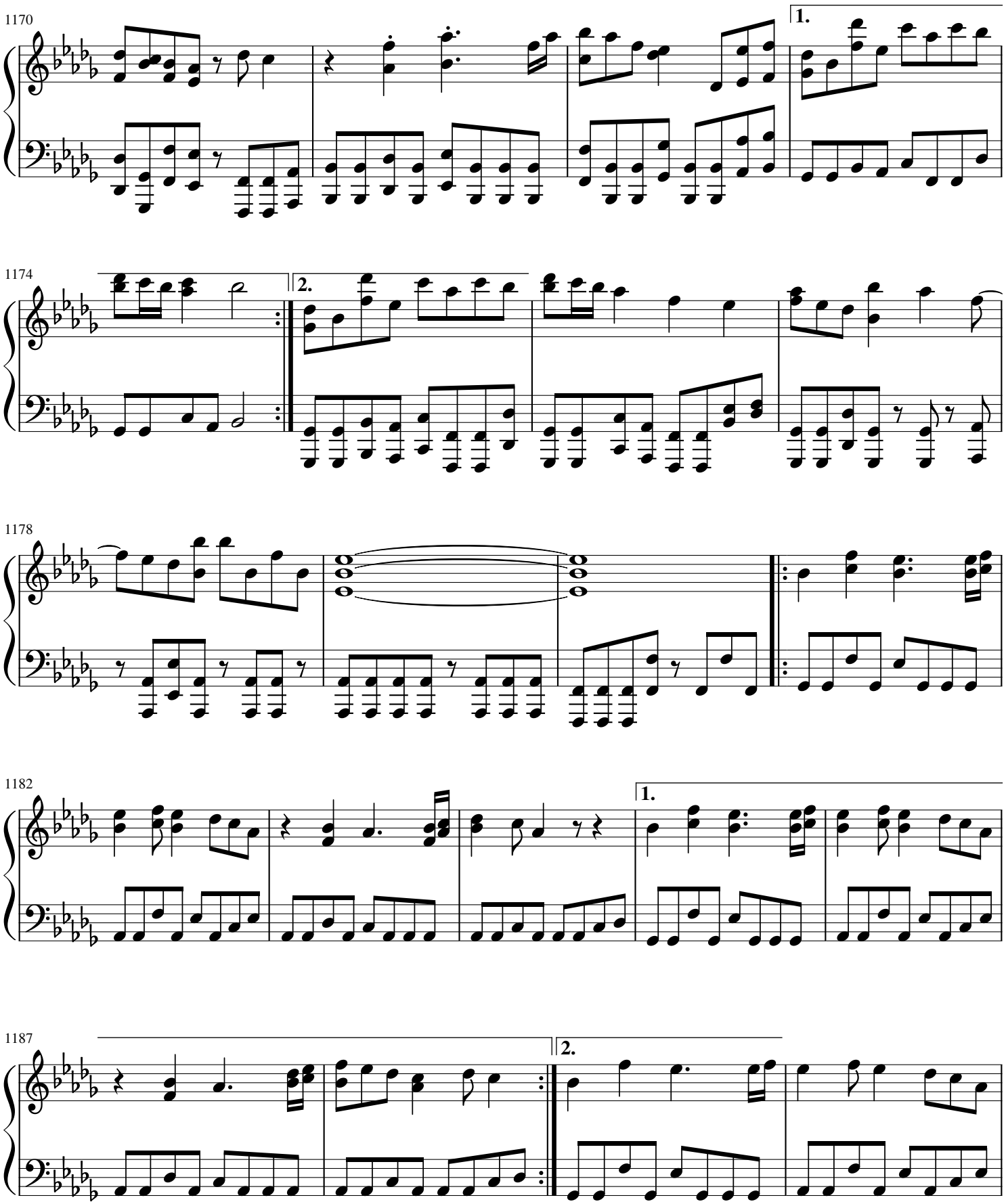
1170
1.
1174
2.
1178
1182
1.
1187
2.

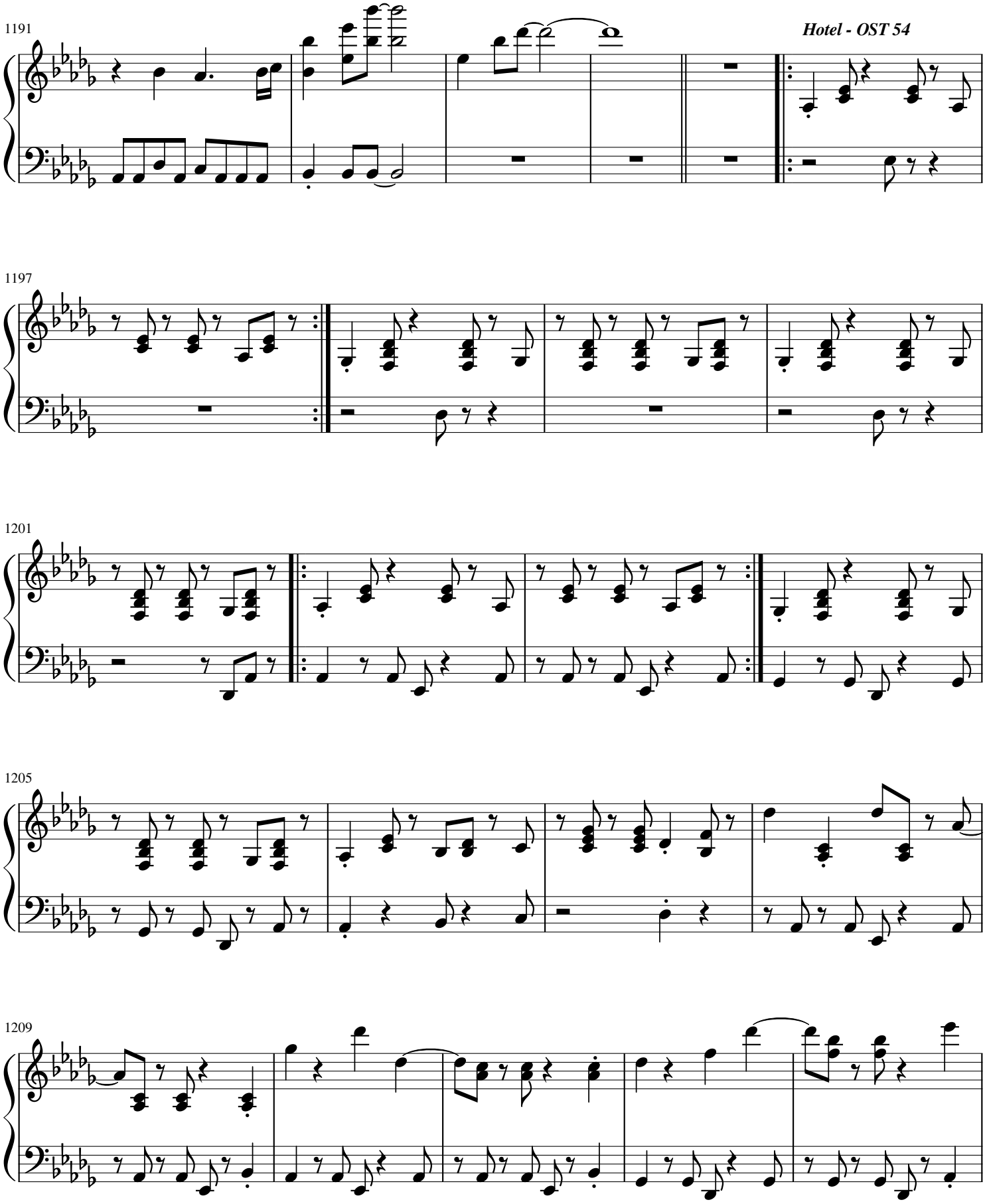
1191
1197
1201
1205
1209

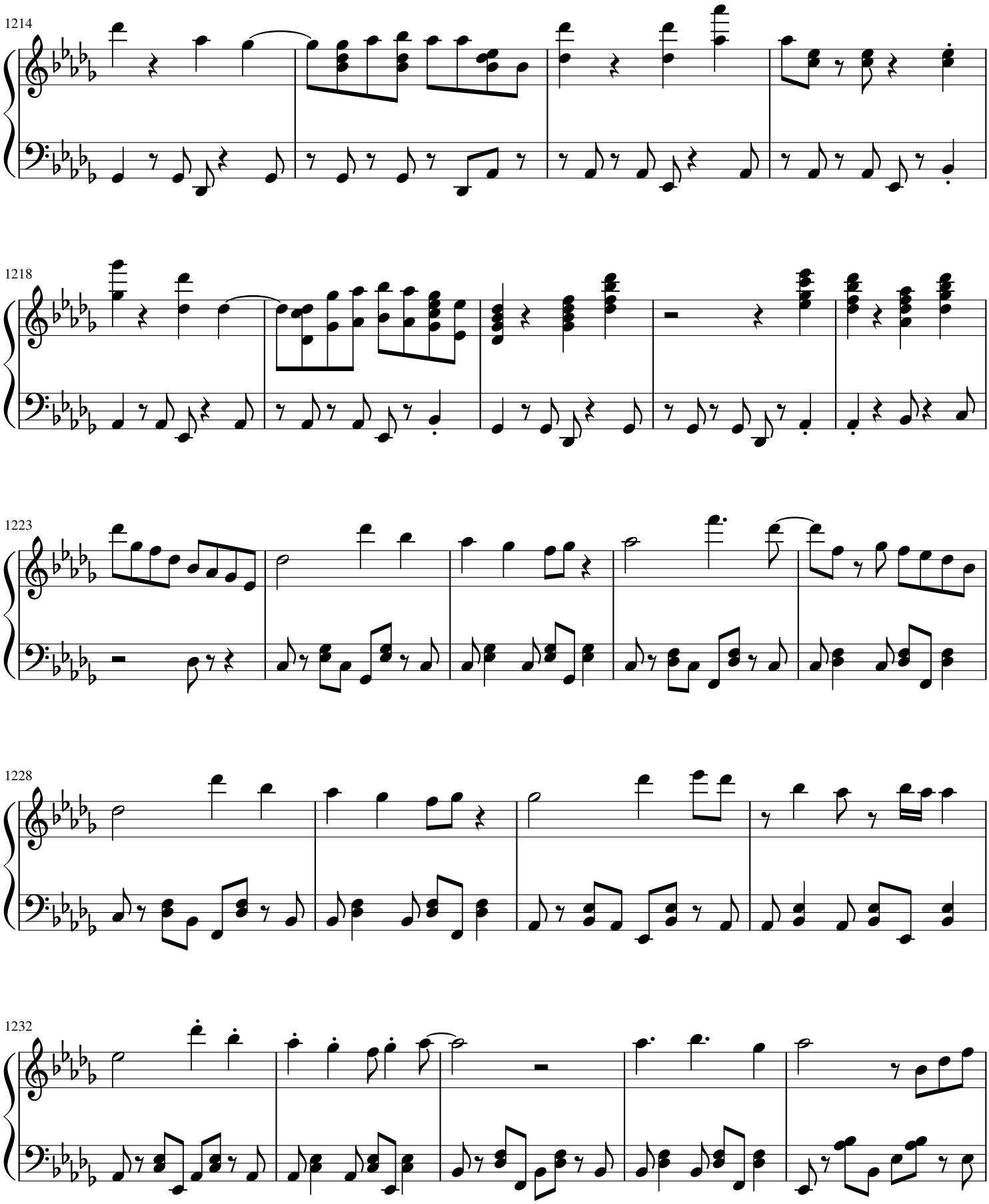
1214
1218
1223
1228
1232

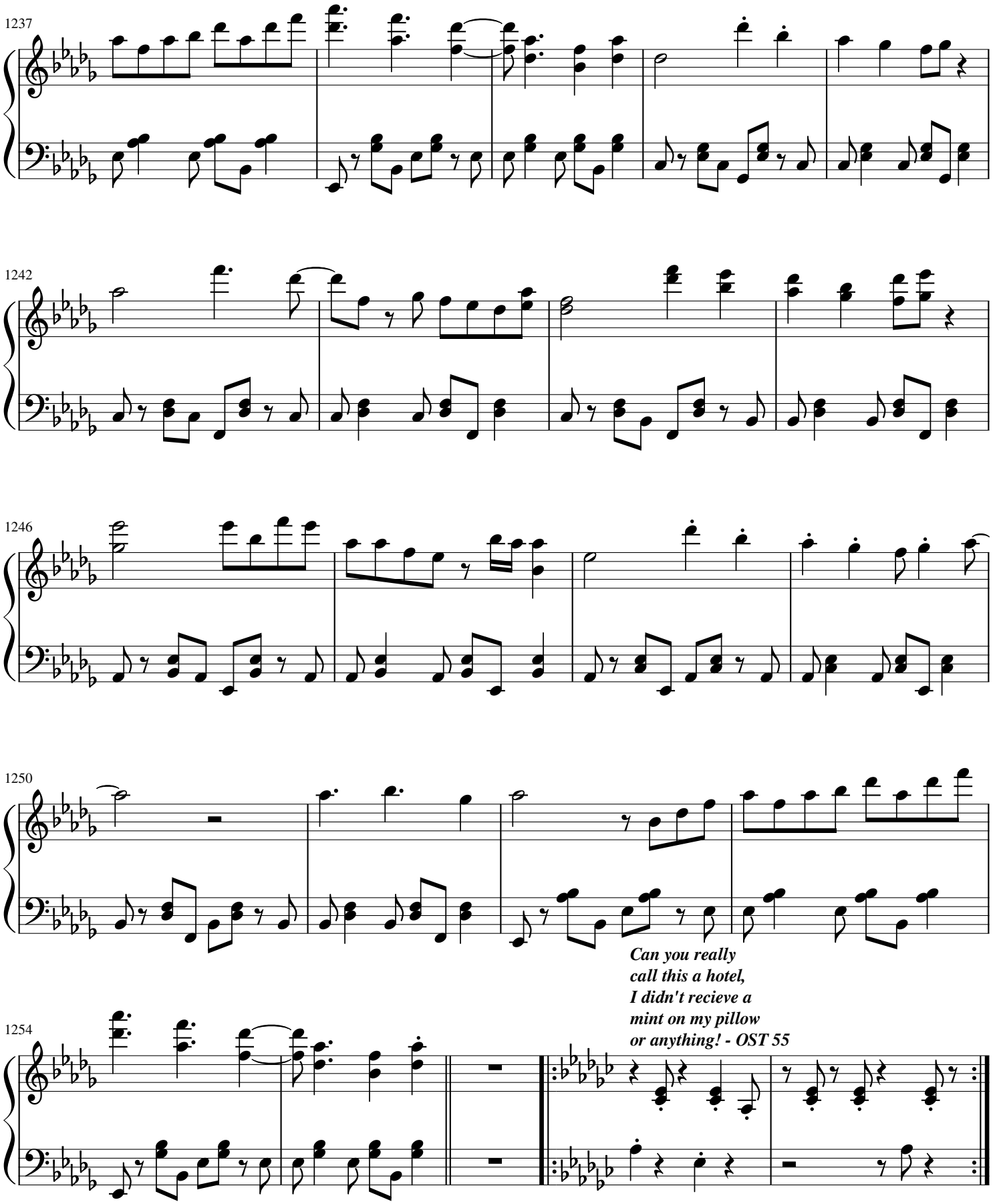
1237
1242
1246
1250
Can you really
call this a hotel,
I didn't recieve a
mint on my pillow
or anything! - OST 55
1254

1259

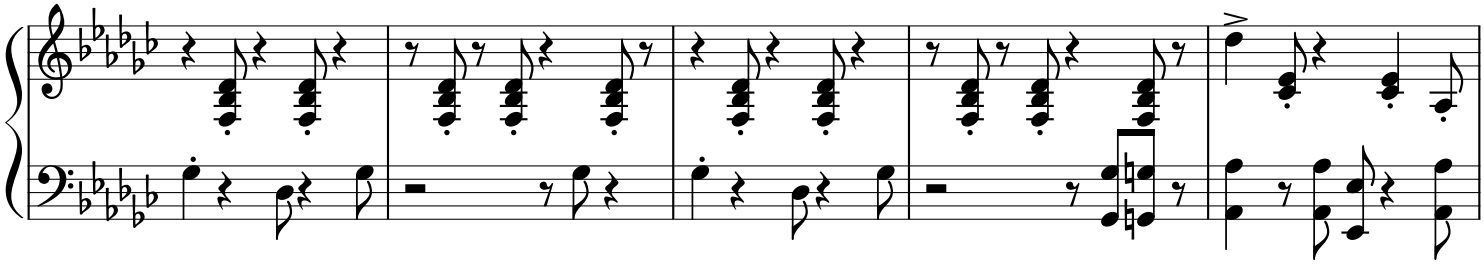

1264

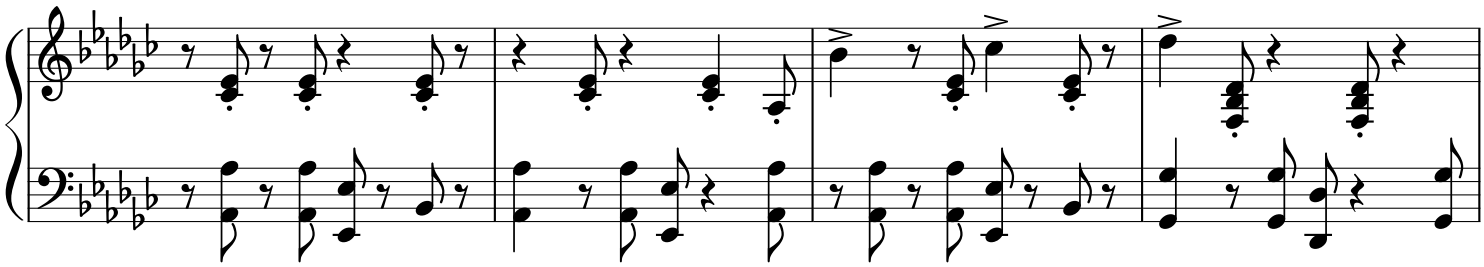

1268

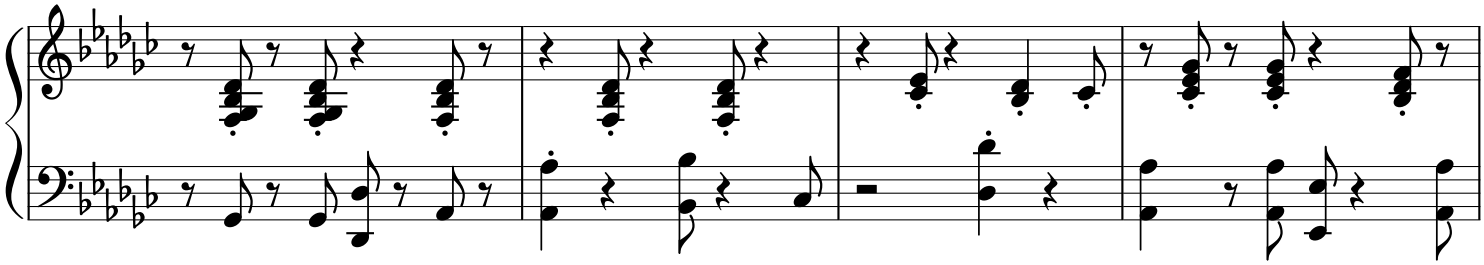

1272

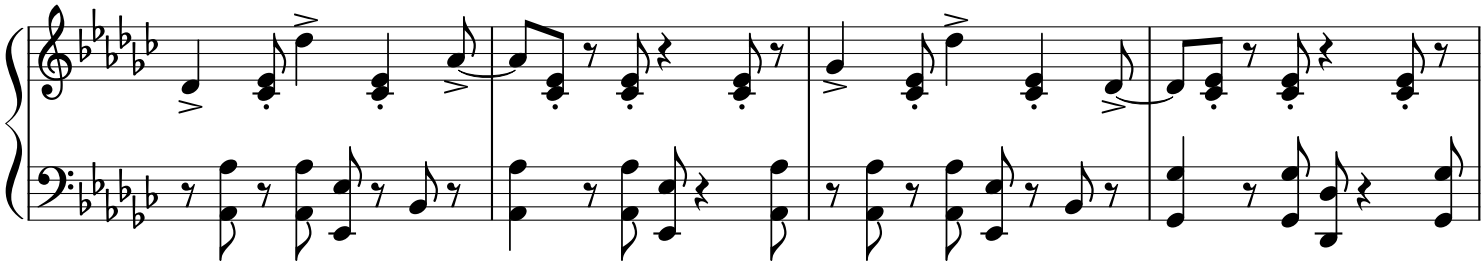

1276

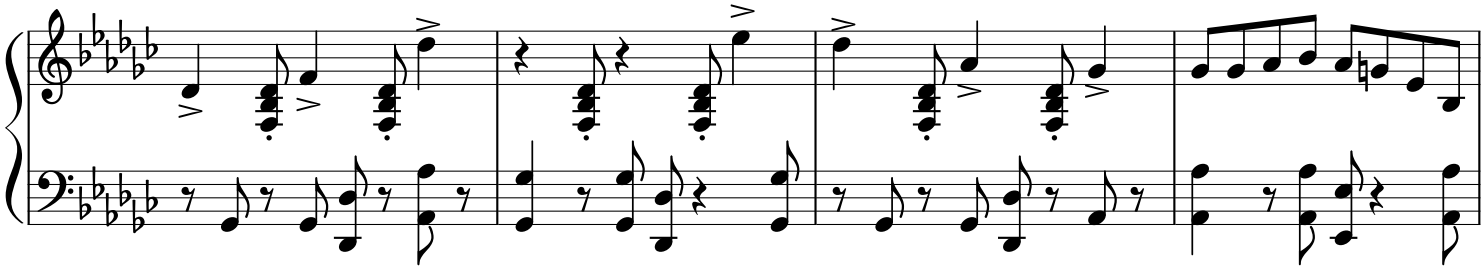

1280

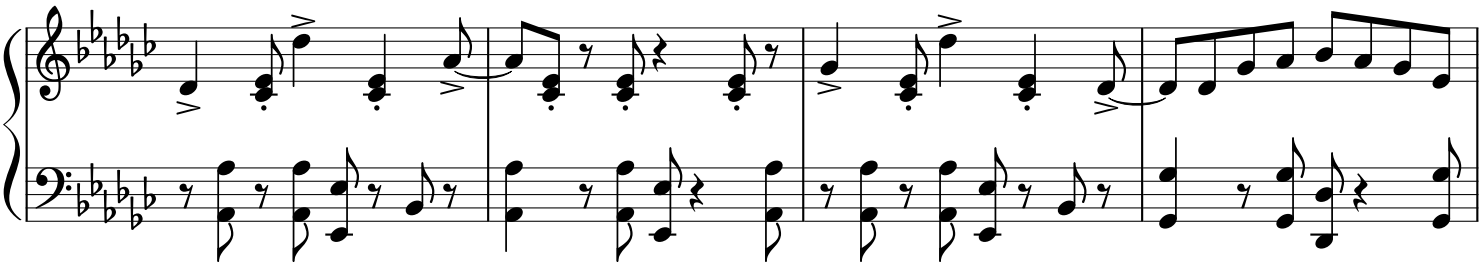

1284

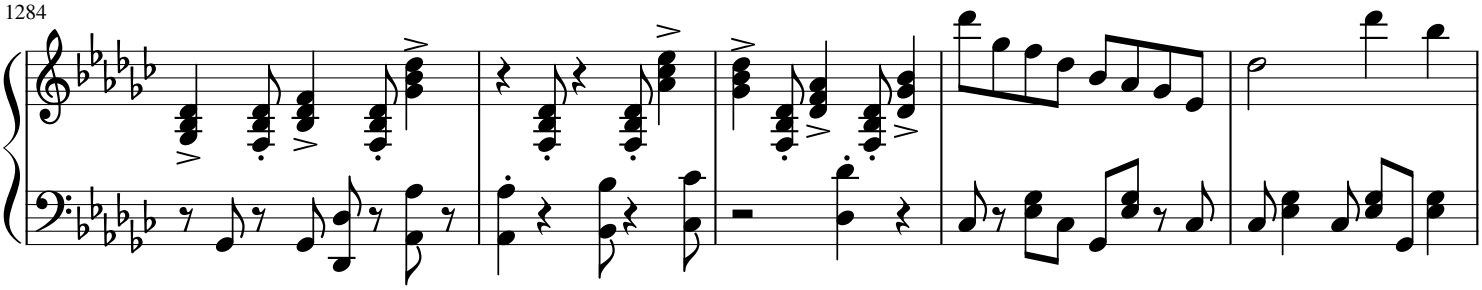

1289

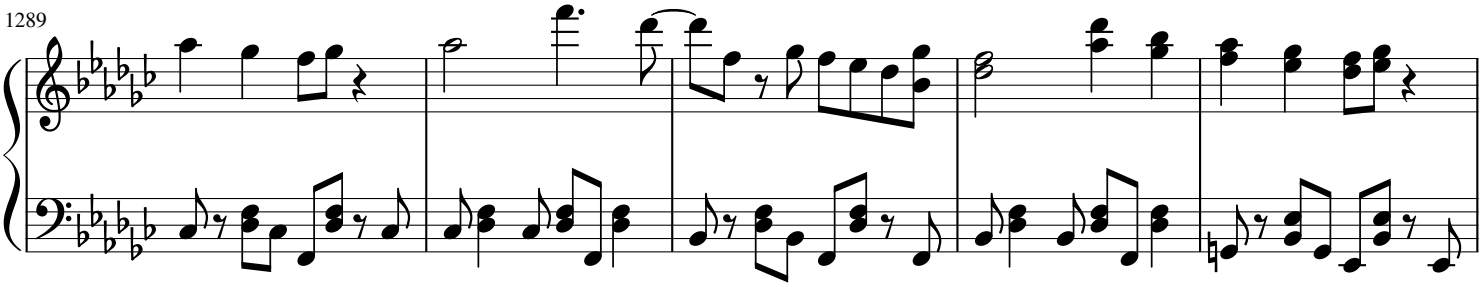

1294

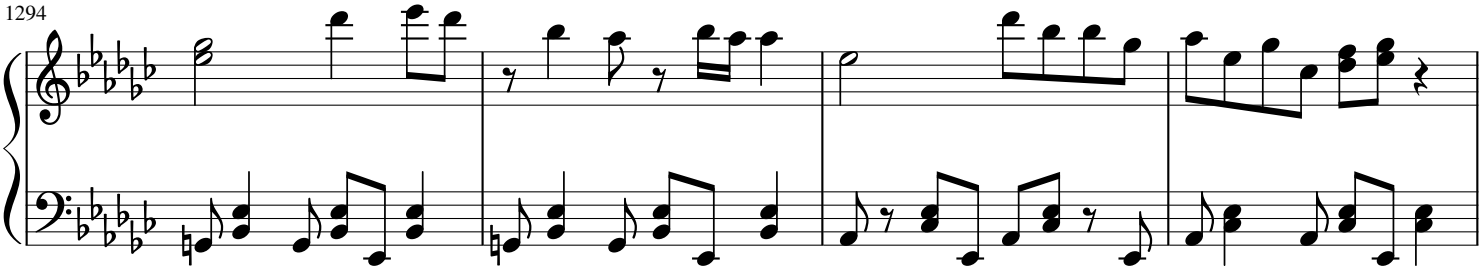

1298

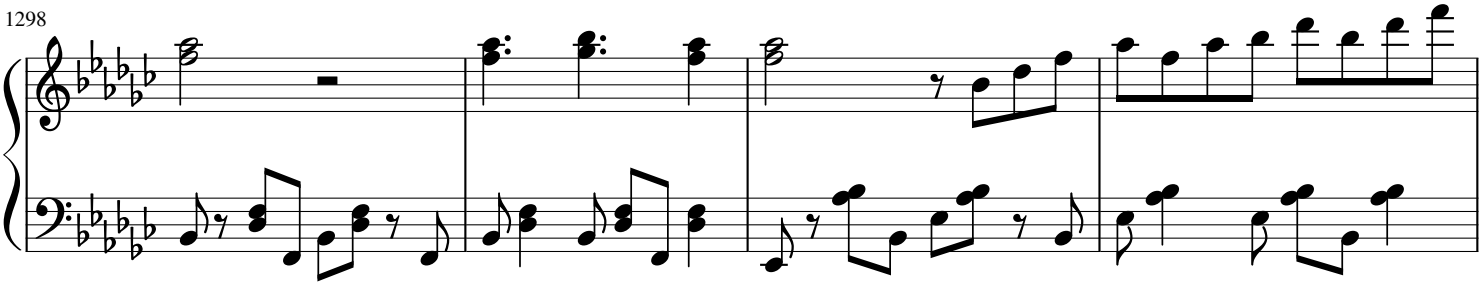

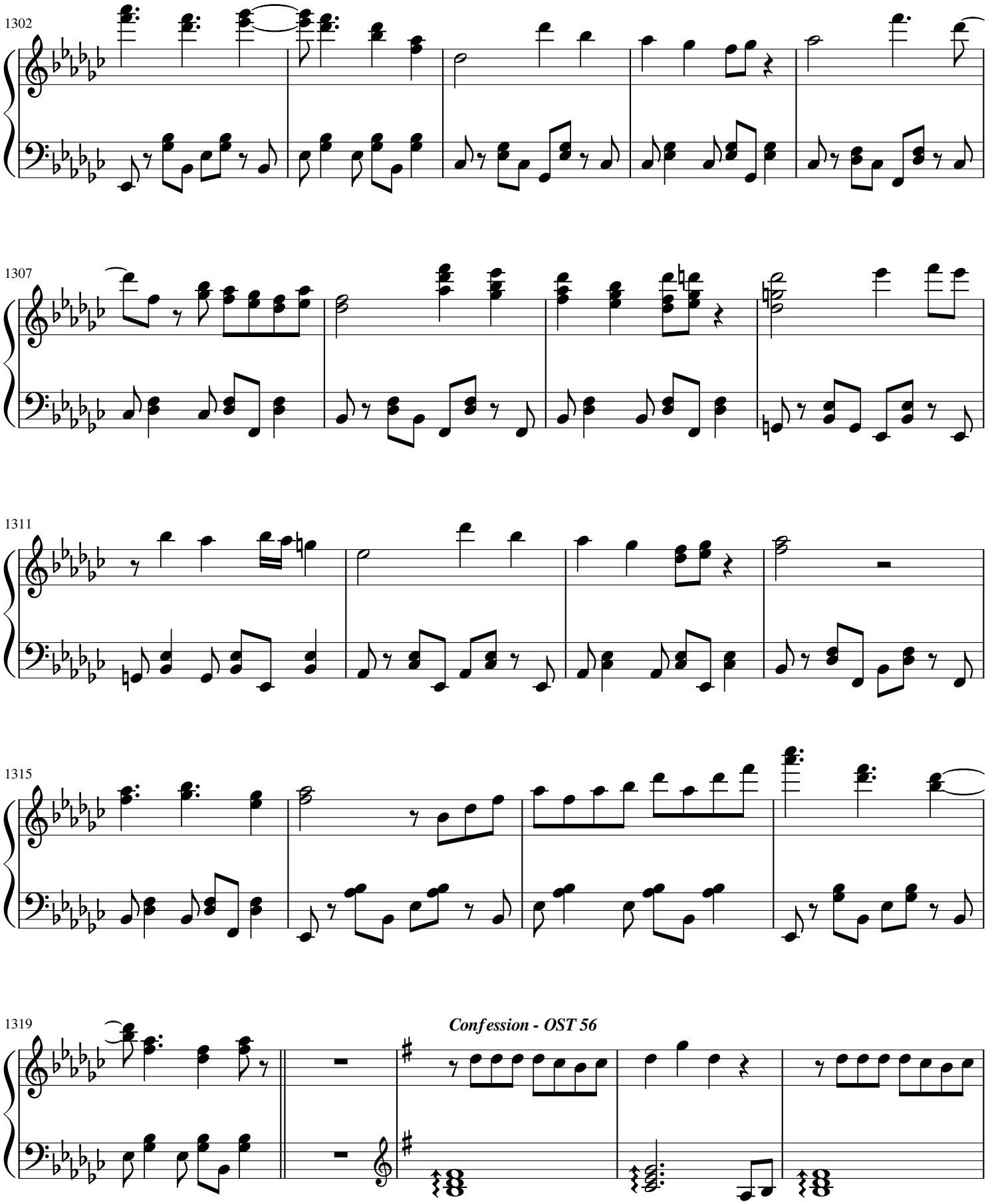
1302
1307
1311
1315
1319
Confession - OST 56

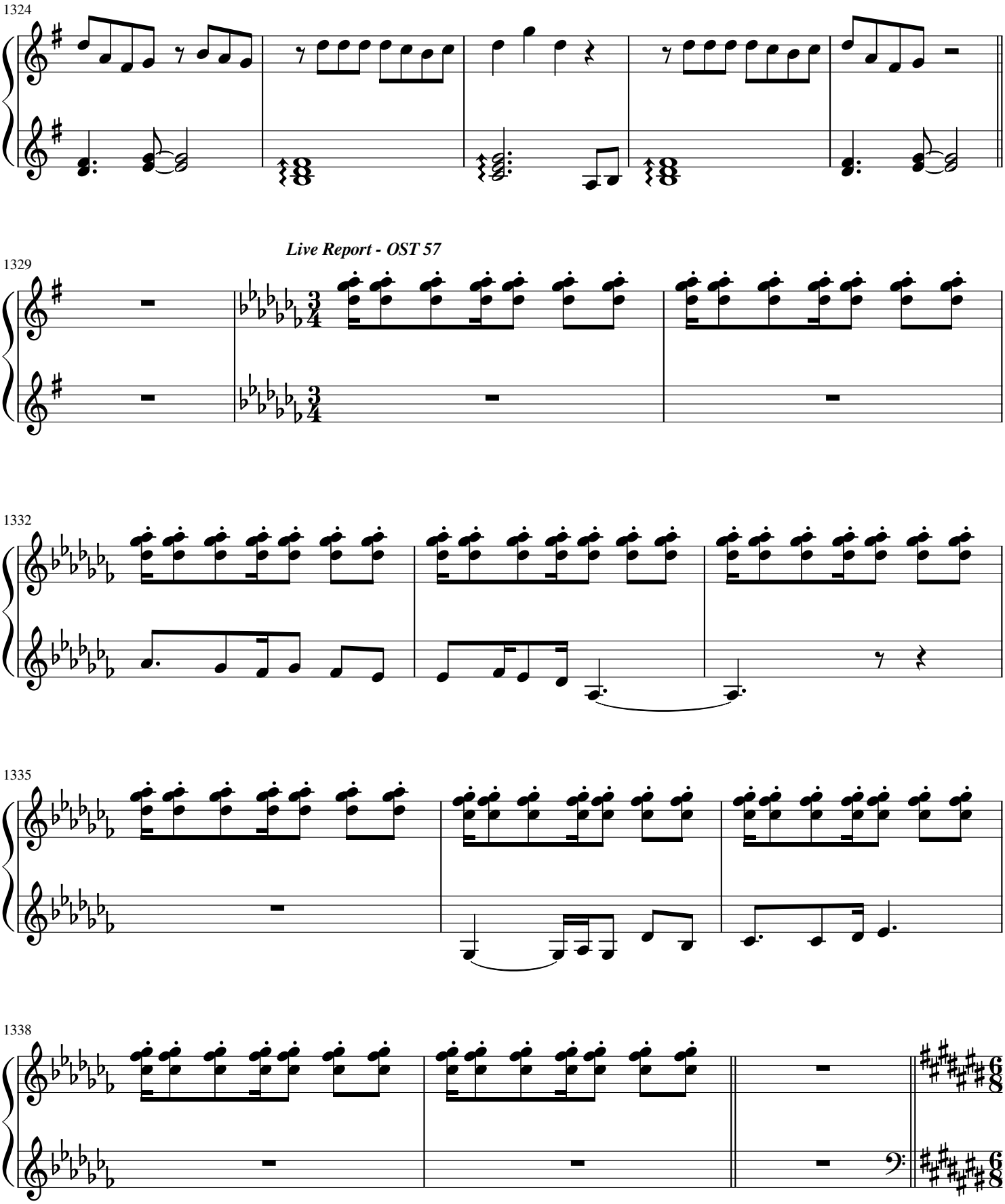
1324
Live Report - OST 57
1329
1332
1335
1338

1341

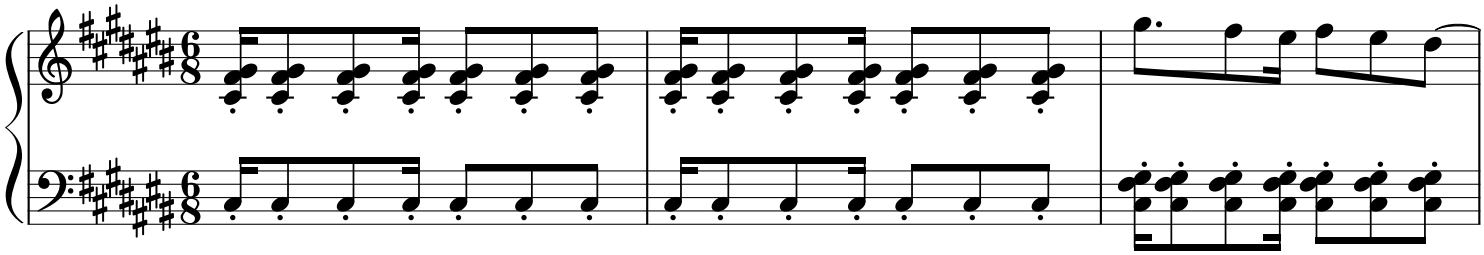

1344

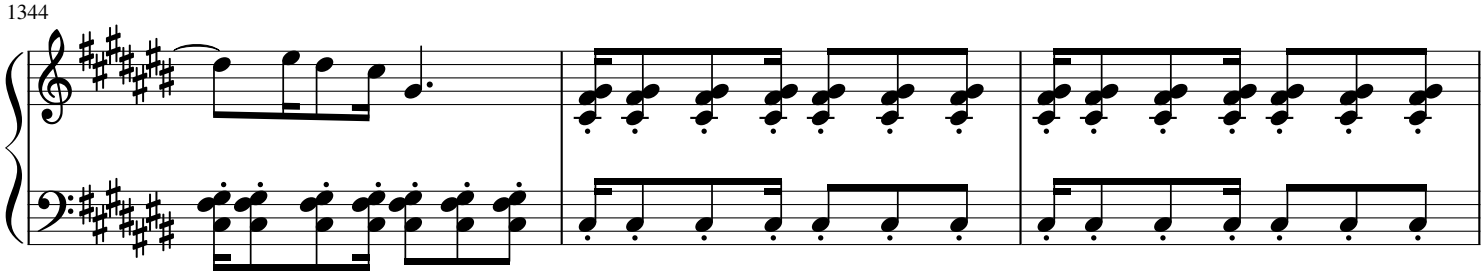

1347

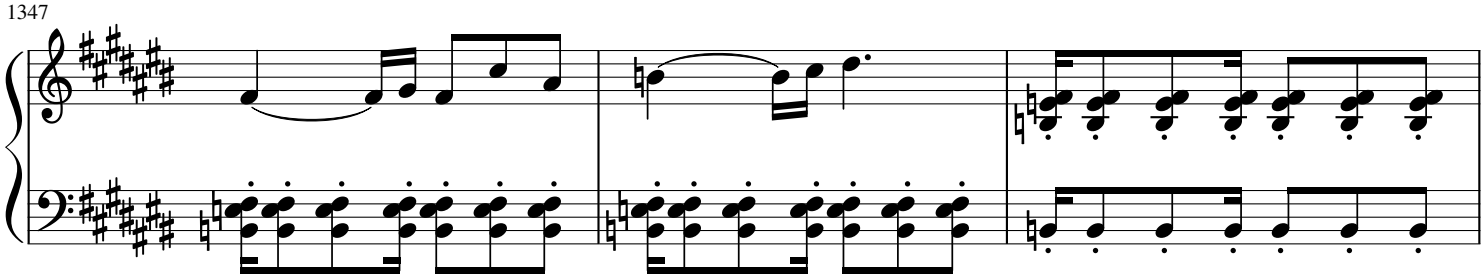

1350

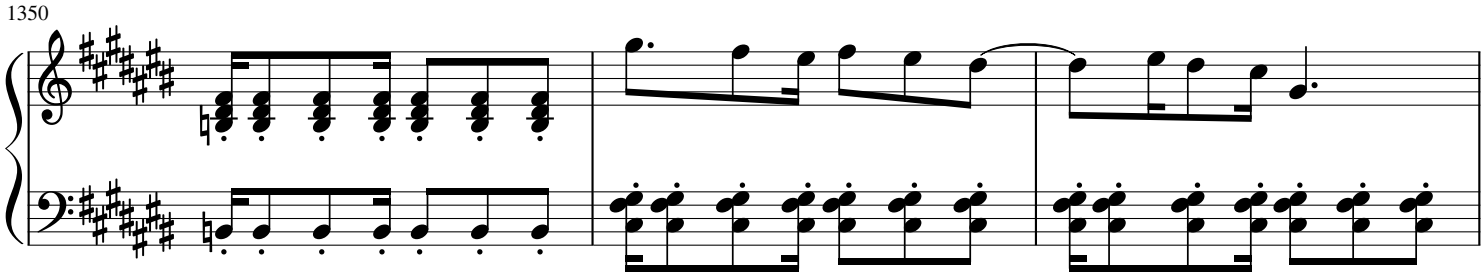

1353

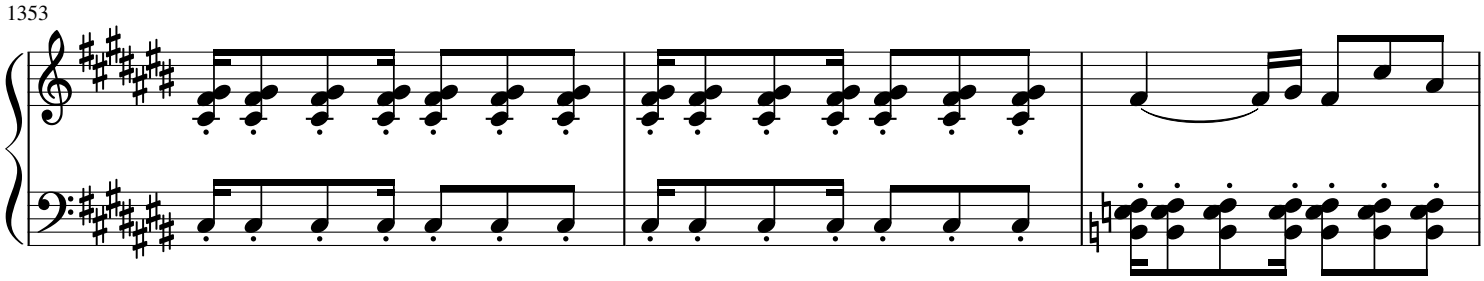

1356

1359

1364

***Spider Dance* - OST 59**

1369

3

1373

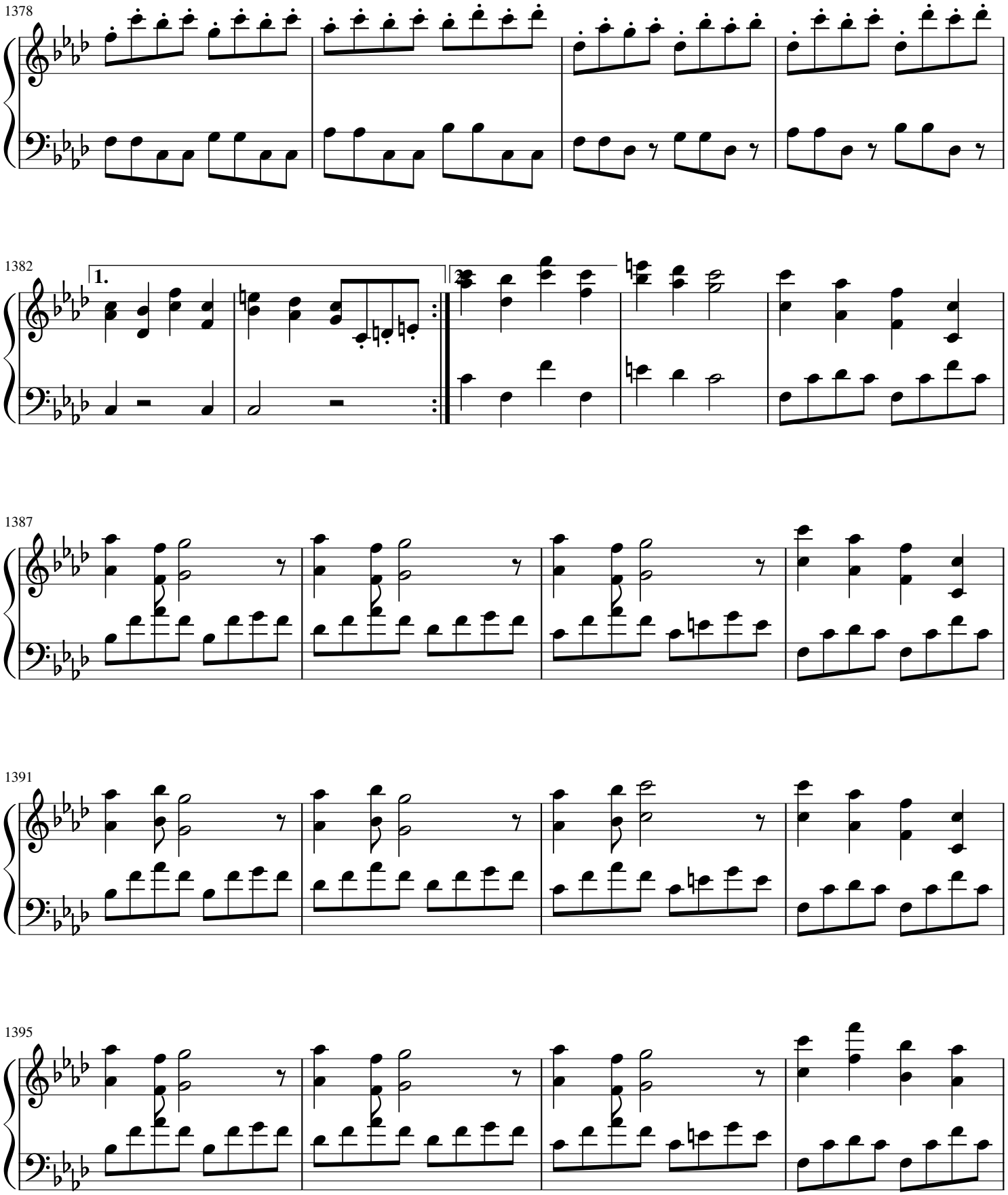
1378
1382
1.
2.
1387
1391
1395

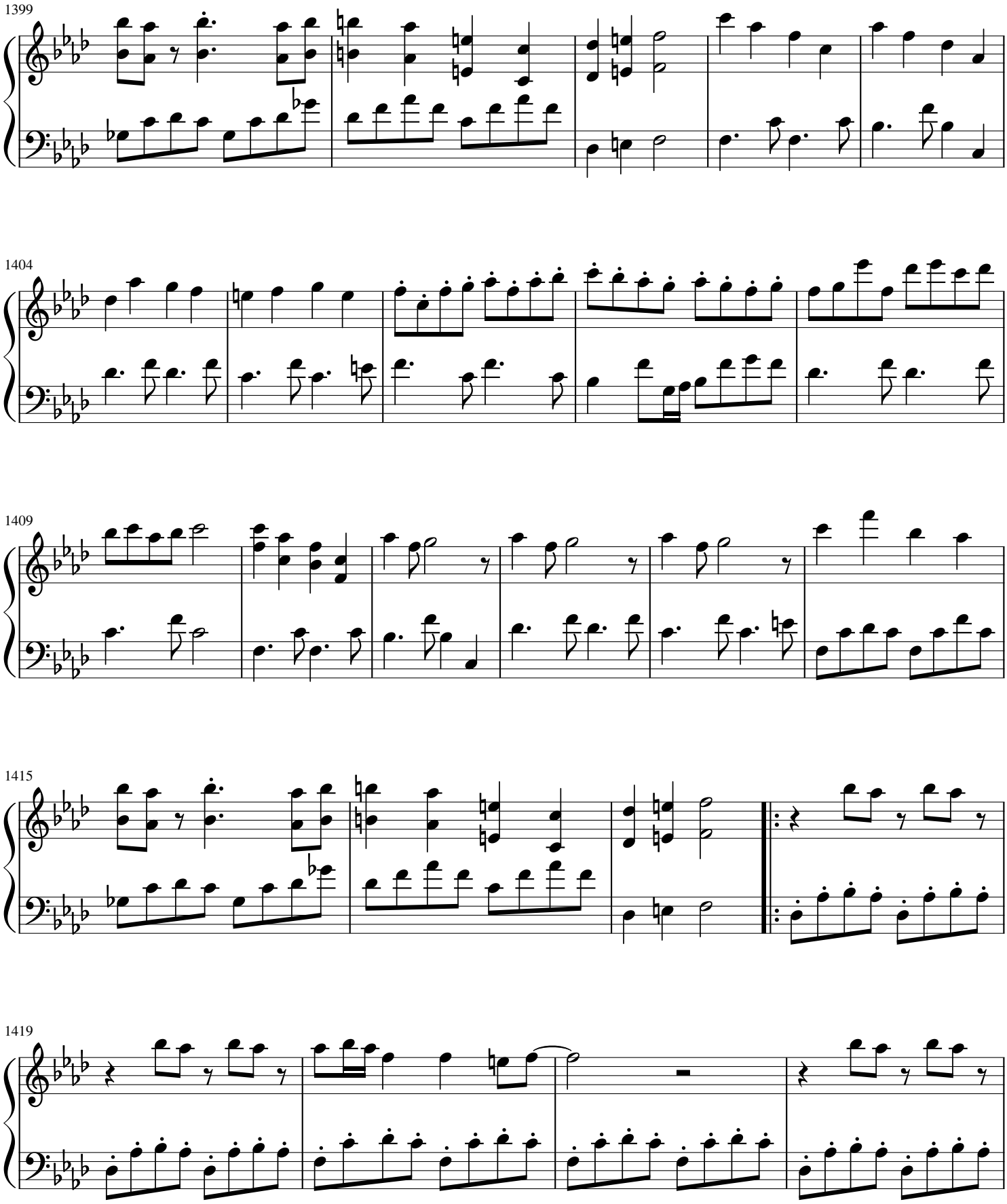
1399
1404
1409
1415
1419

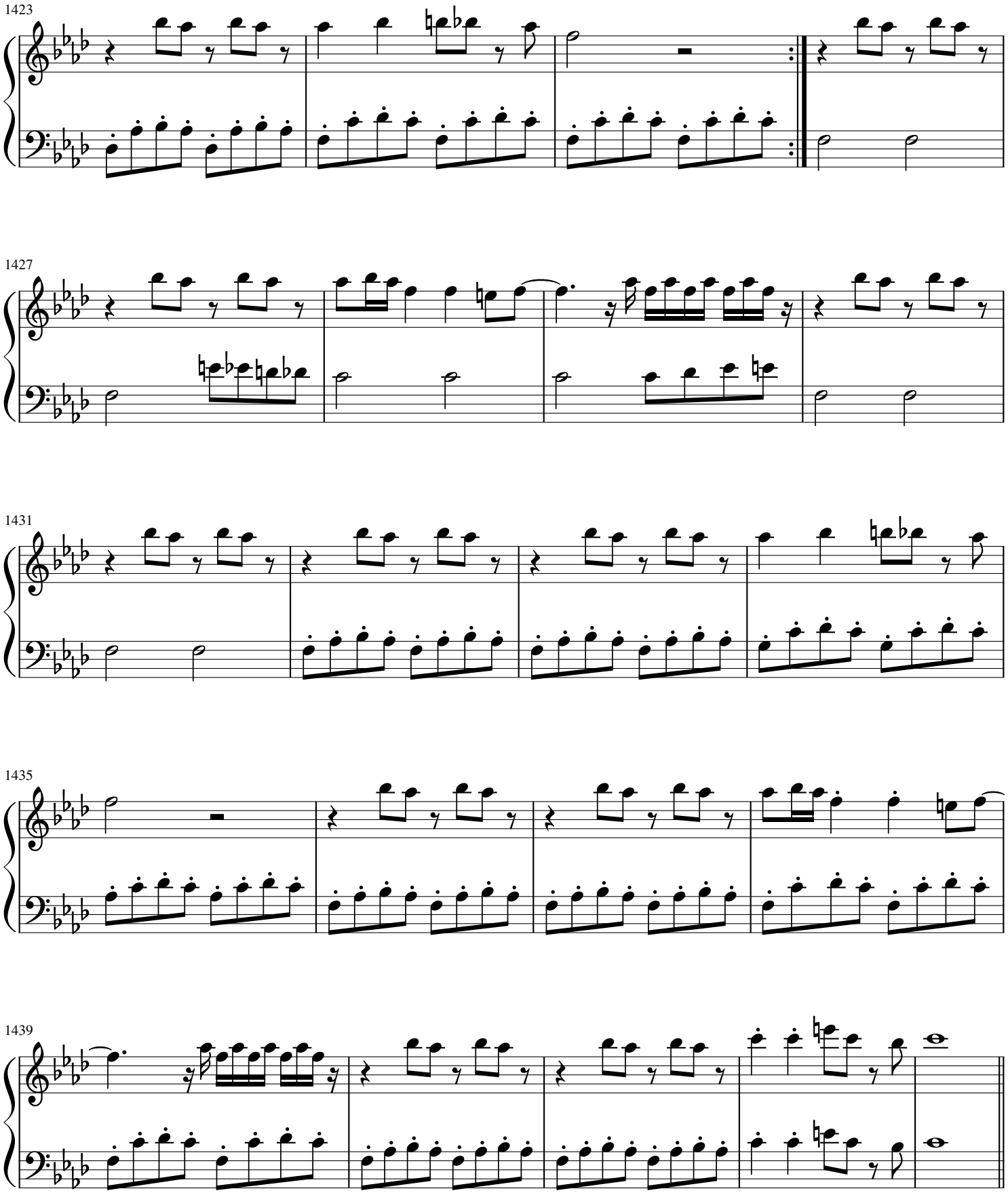
1423
1427
1431
1435
1439

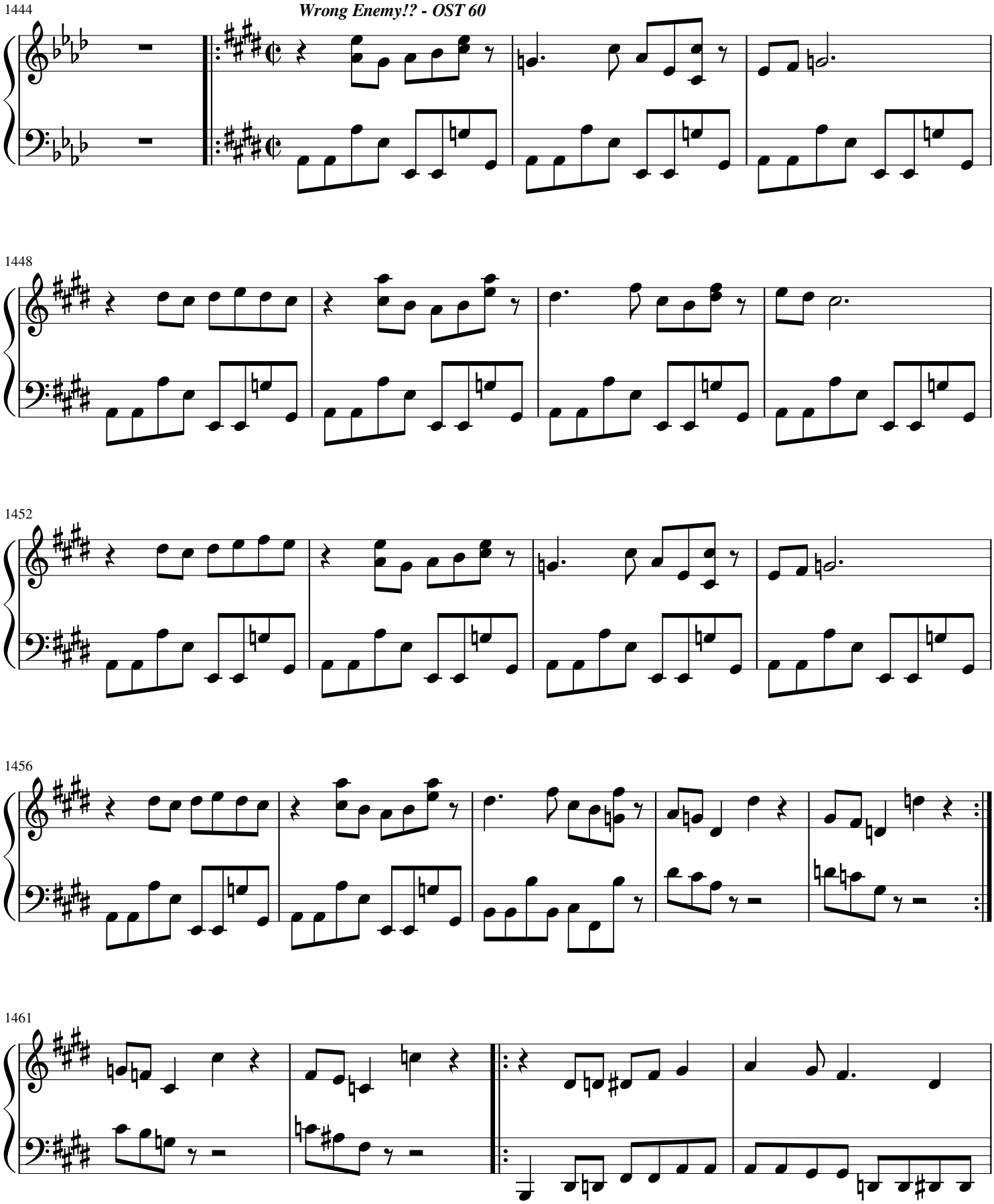
1444
1448
1452
1456
1461

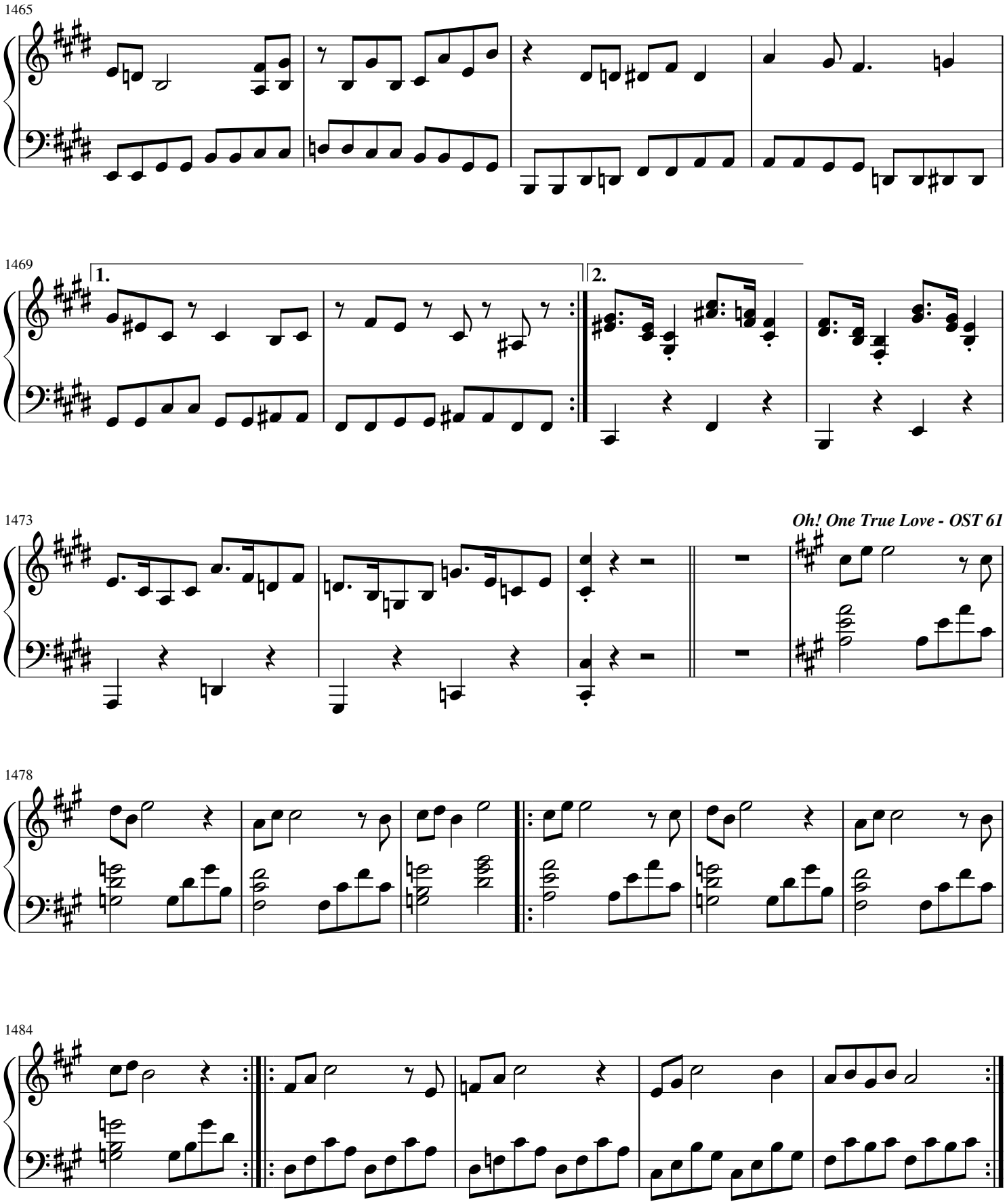
1465
1469
1.
2.
1473
Oh! One True Love - OST 61
1478
1484

1489

Oh! Dungeon - OST 62

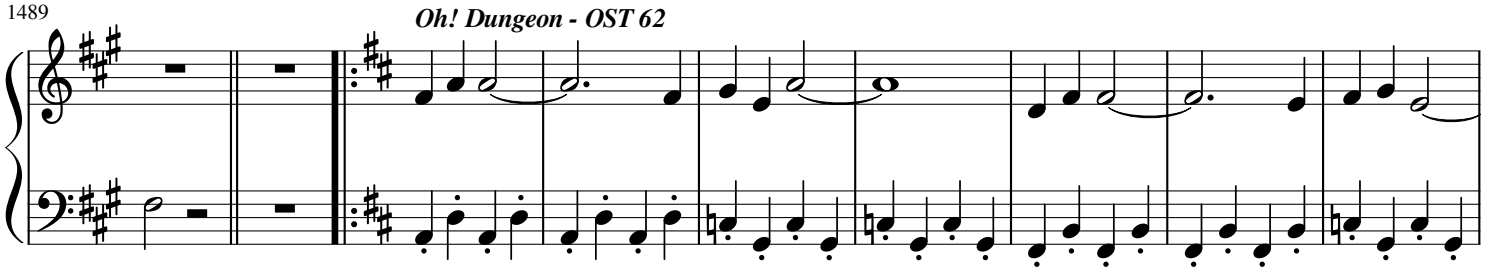

1498

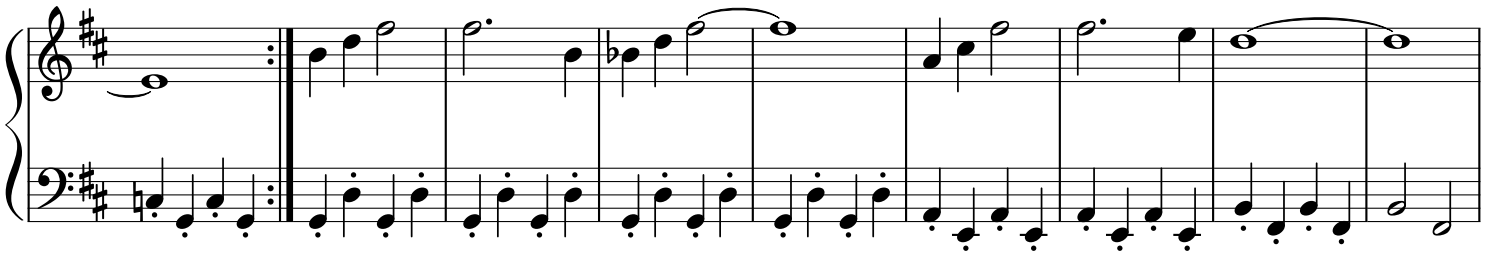

1507

Its Raining Somewhere Else - OST 63

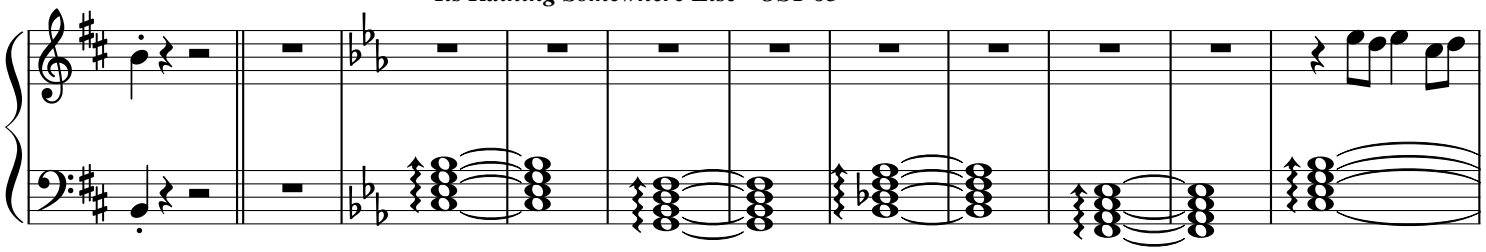

1518

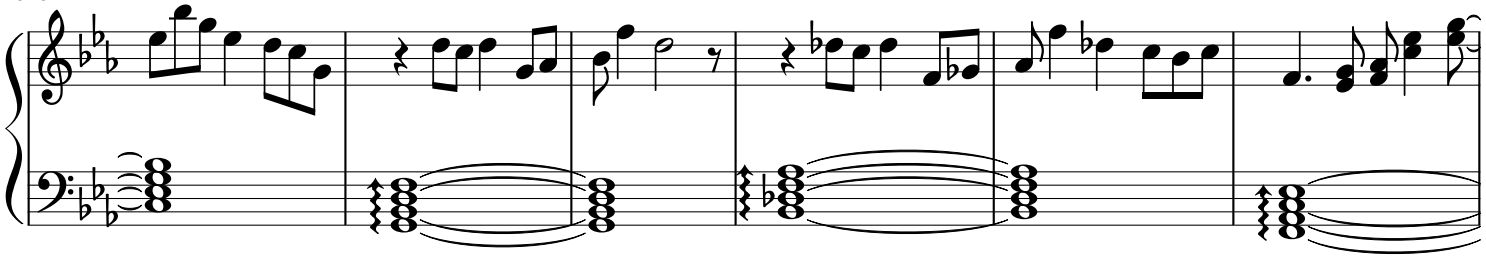

1524

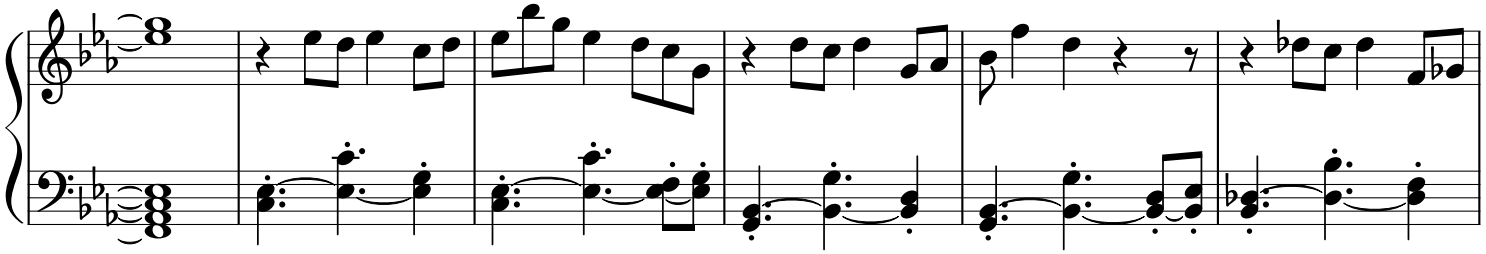

1530

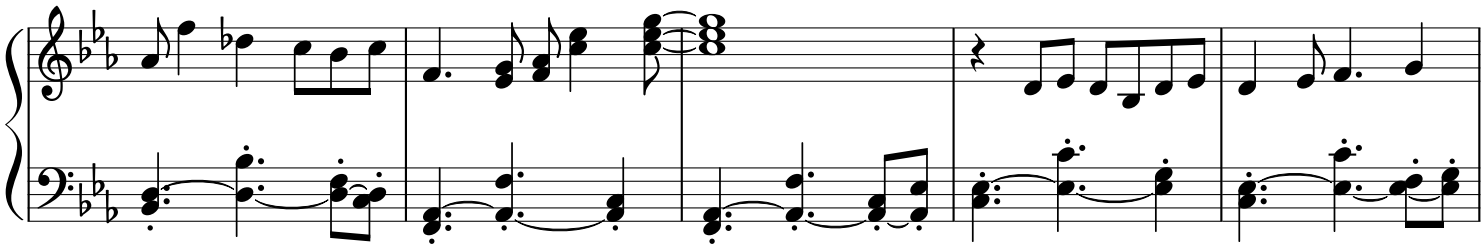

1535

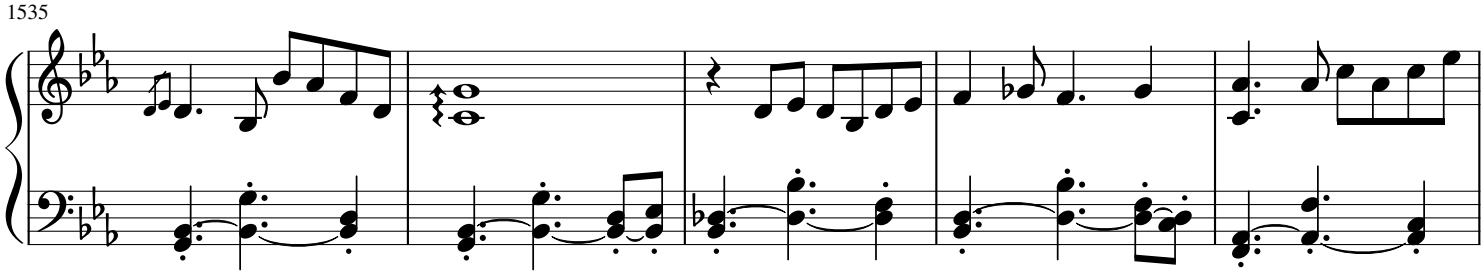

1540

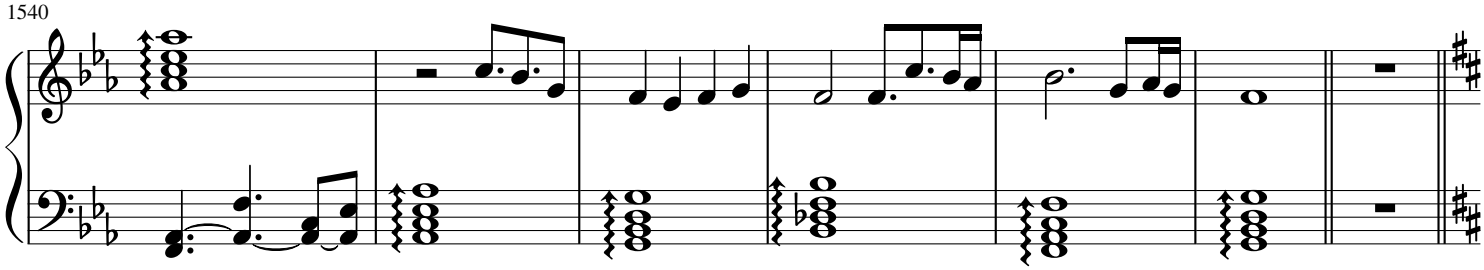

1547 *Core Approach - OST 64*

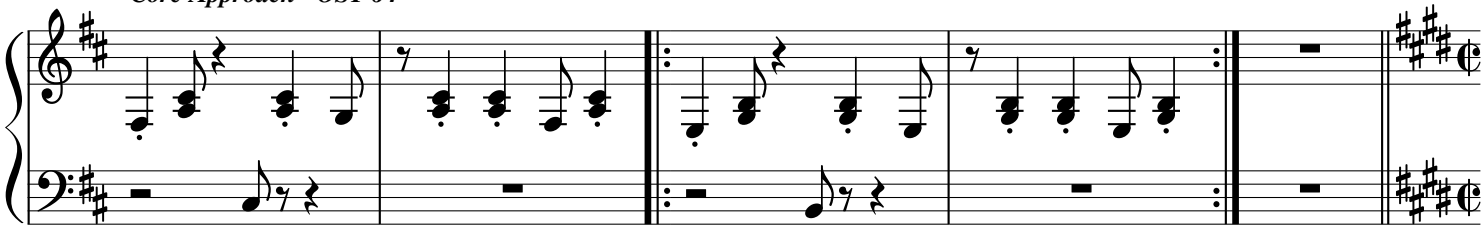

1552 *Core - OST 65*

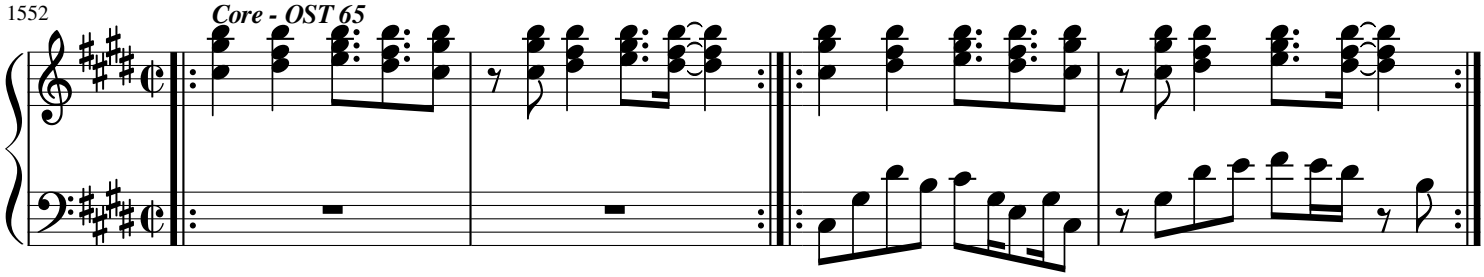

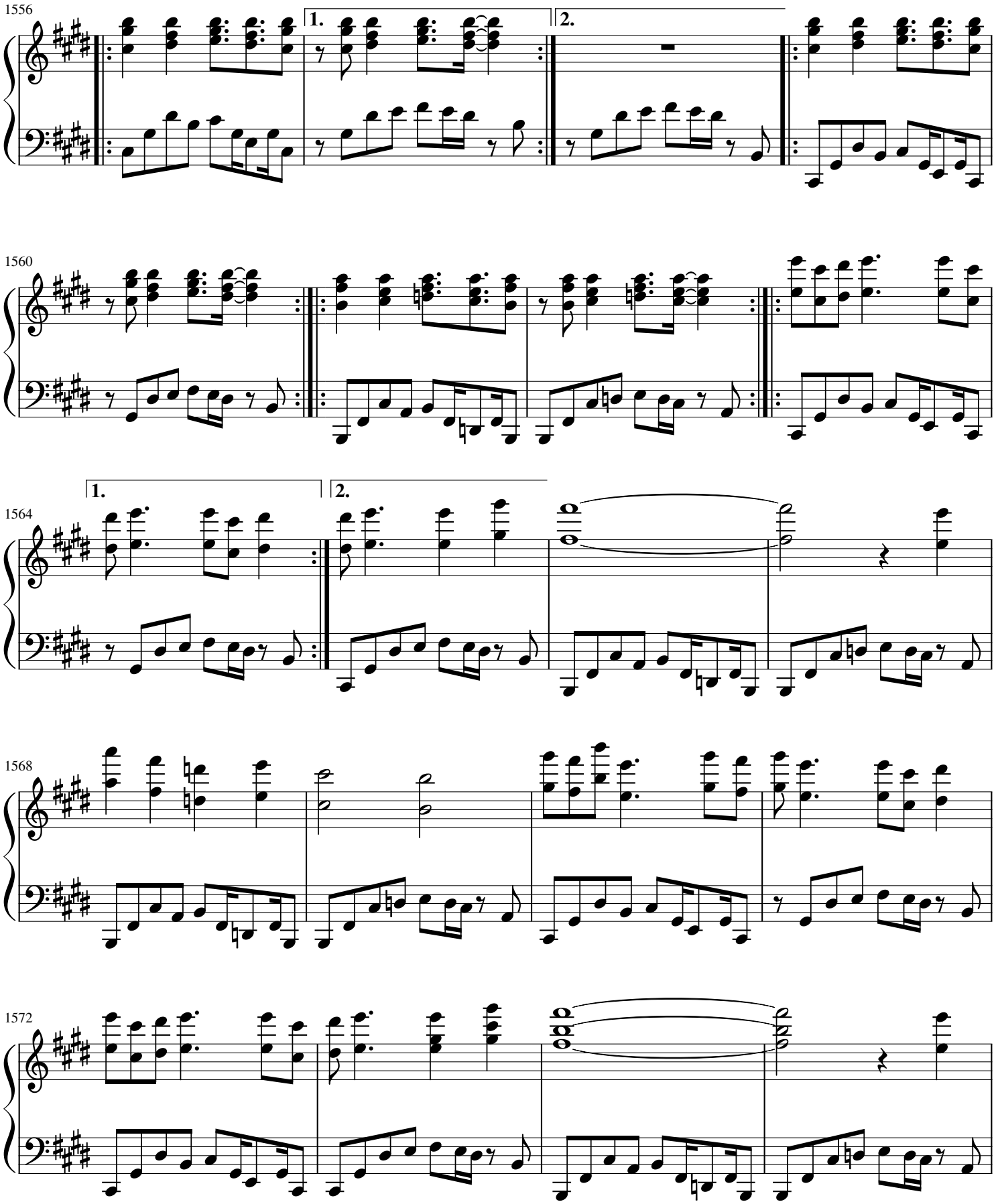
1556
1.
2.
1560
1.
2.
1564
1568
1572

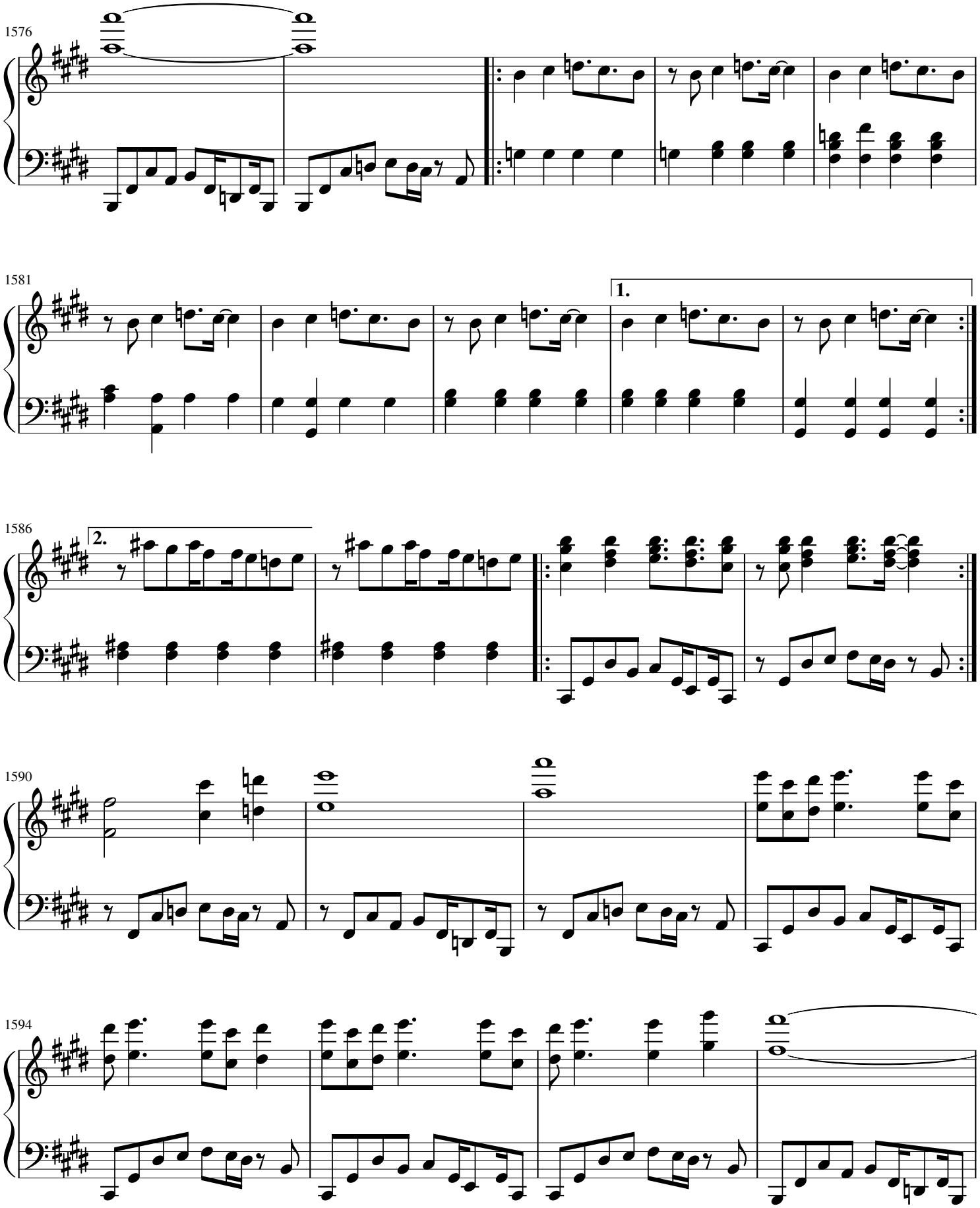
1576
1581
1.
1586
2.
1590
1594

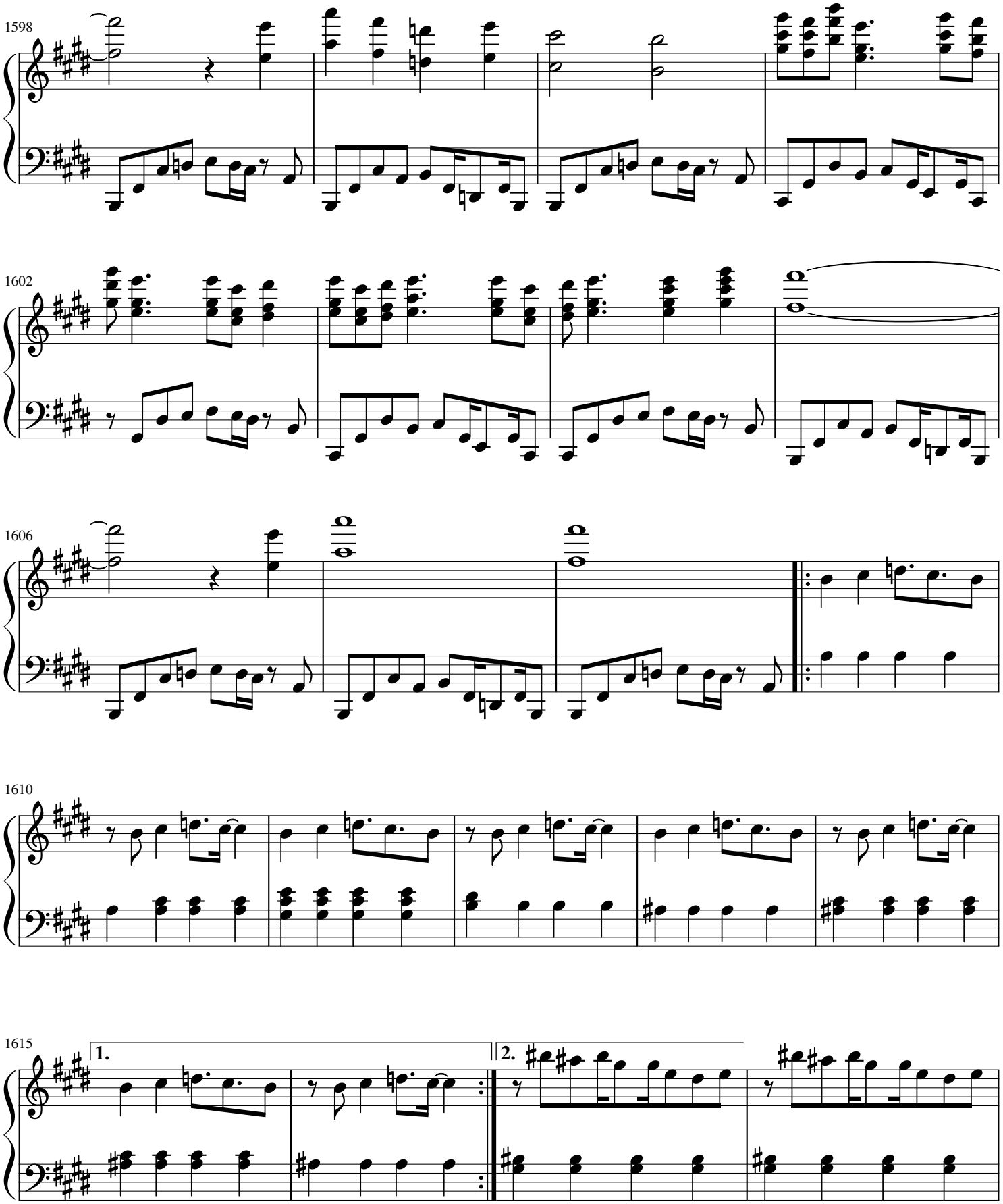
1598
1602
1606
1610
1615
1.
2.

1619

Oh my! - OST 67

1628

Death by Glamour - OST 68

1633

8

1637

8

1642

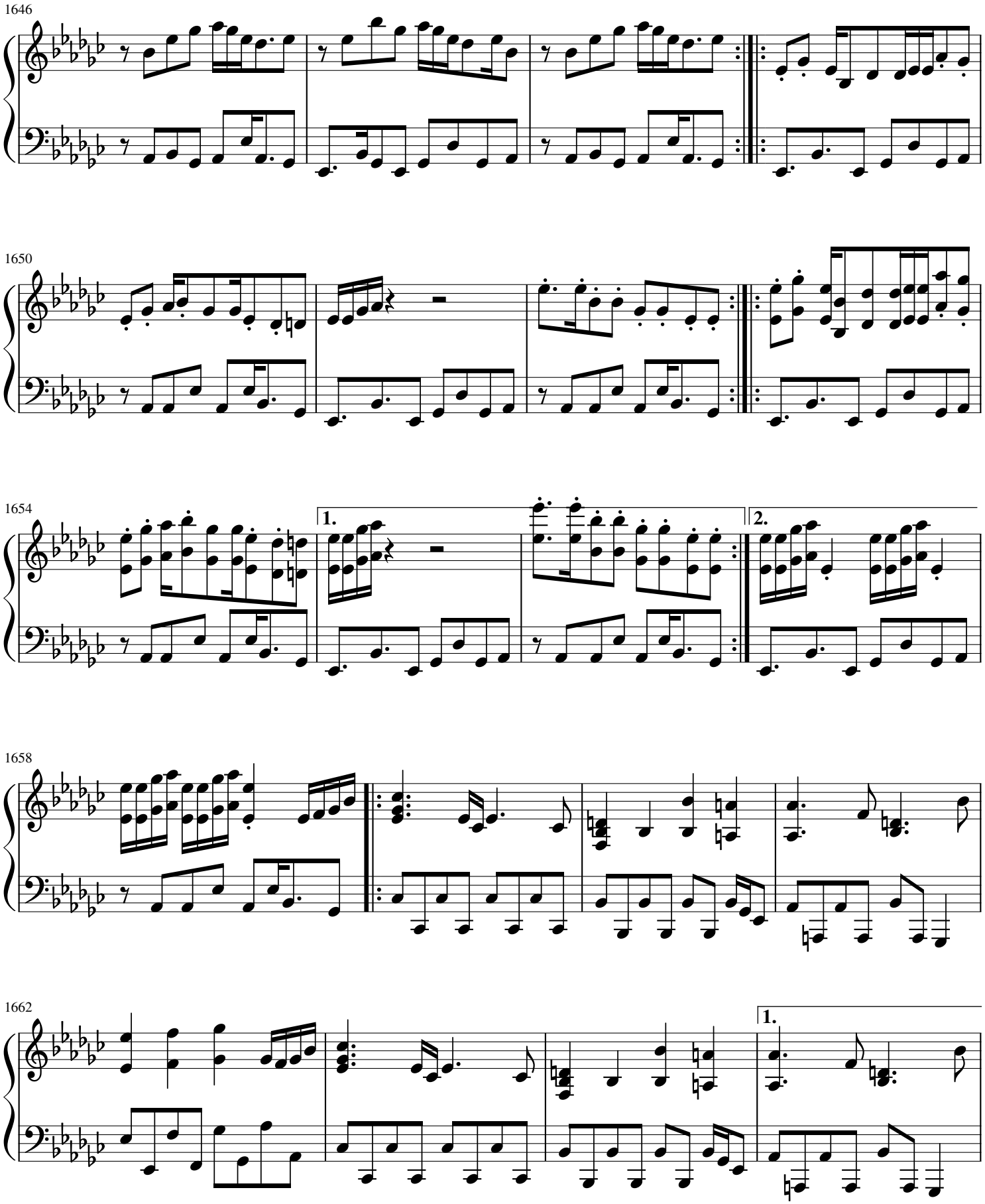
1646
1650
1654
1.
2.
1658
1662
1.

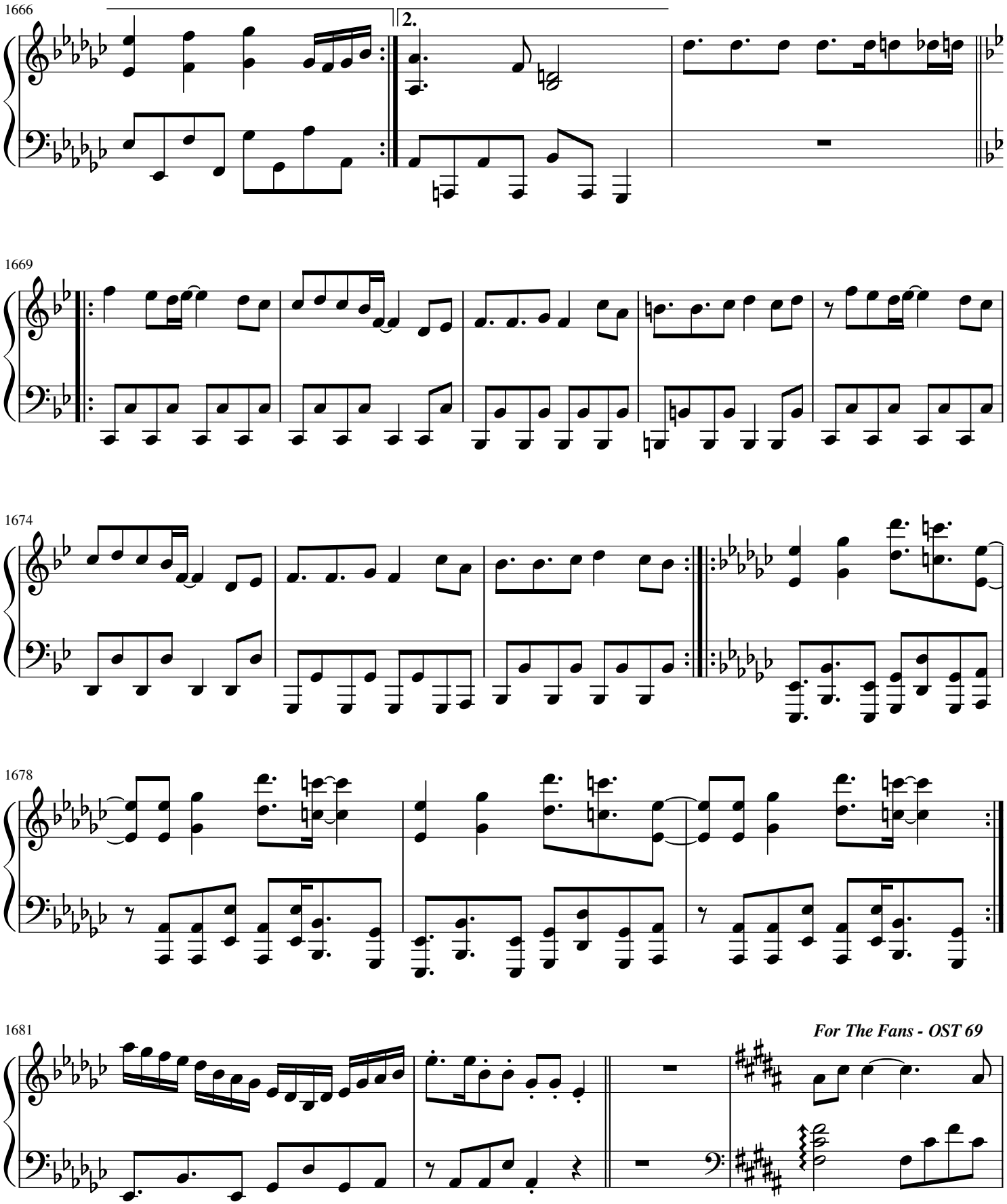
1666
2.
1669
1674
1678
1681
For The Fans - OST 69

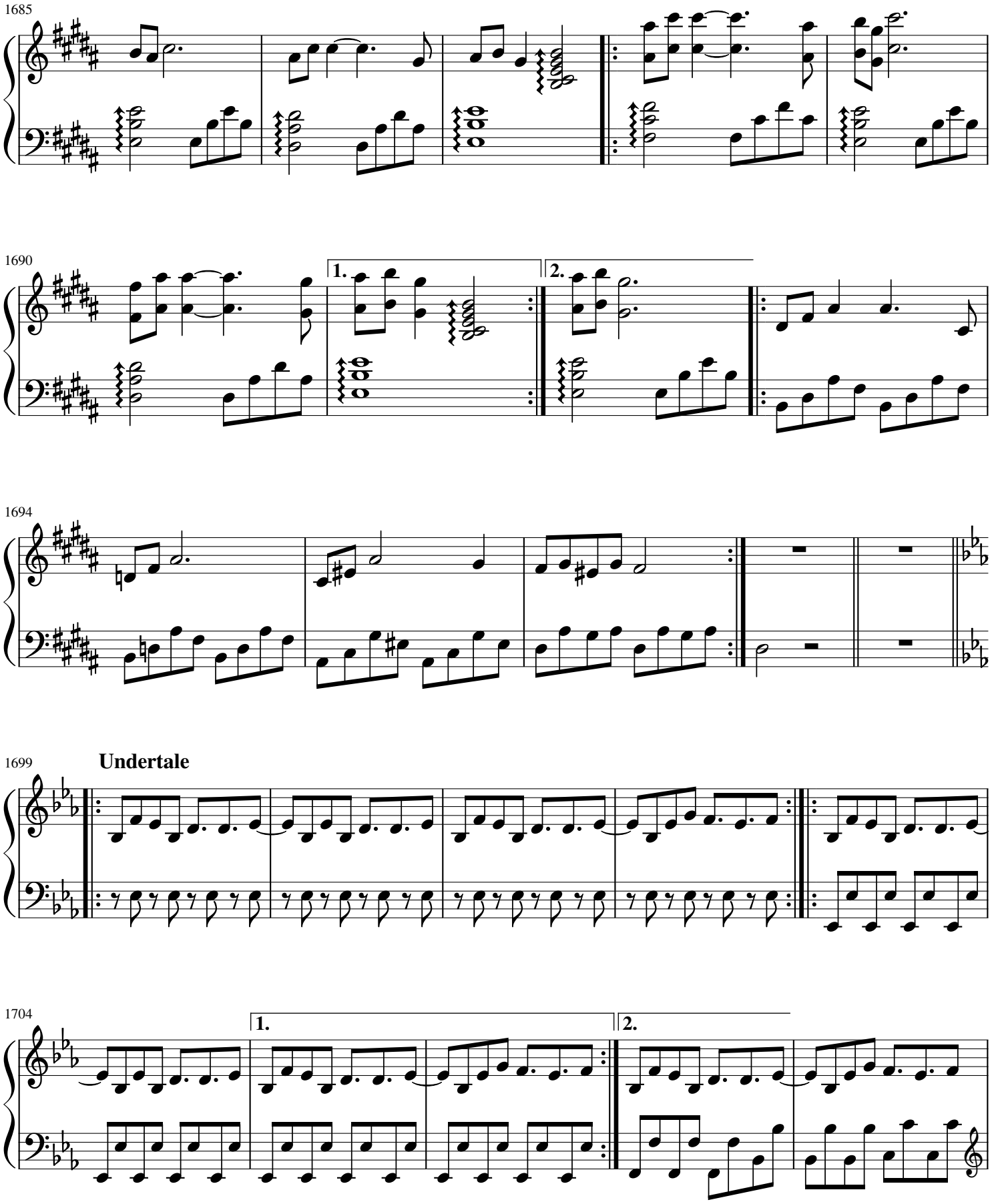
1685
1690
1.
2.
1694
1699
Undertale
1704
1.
2.

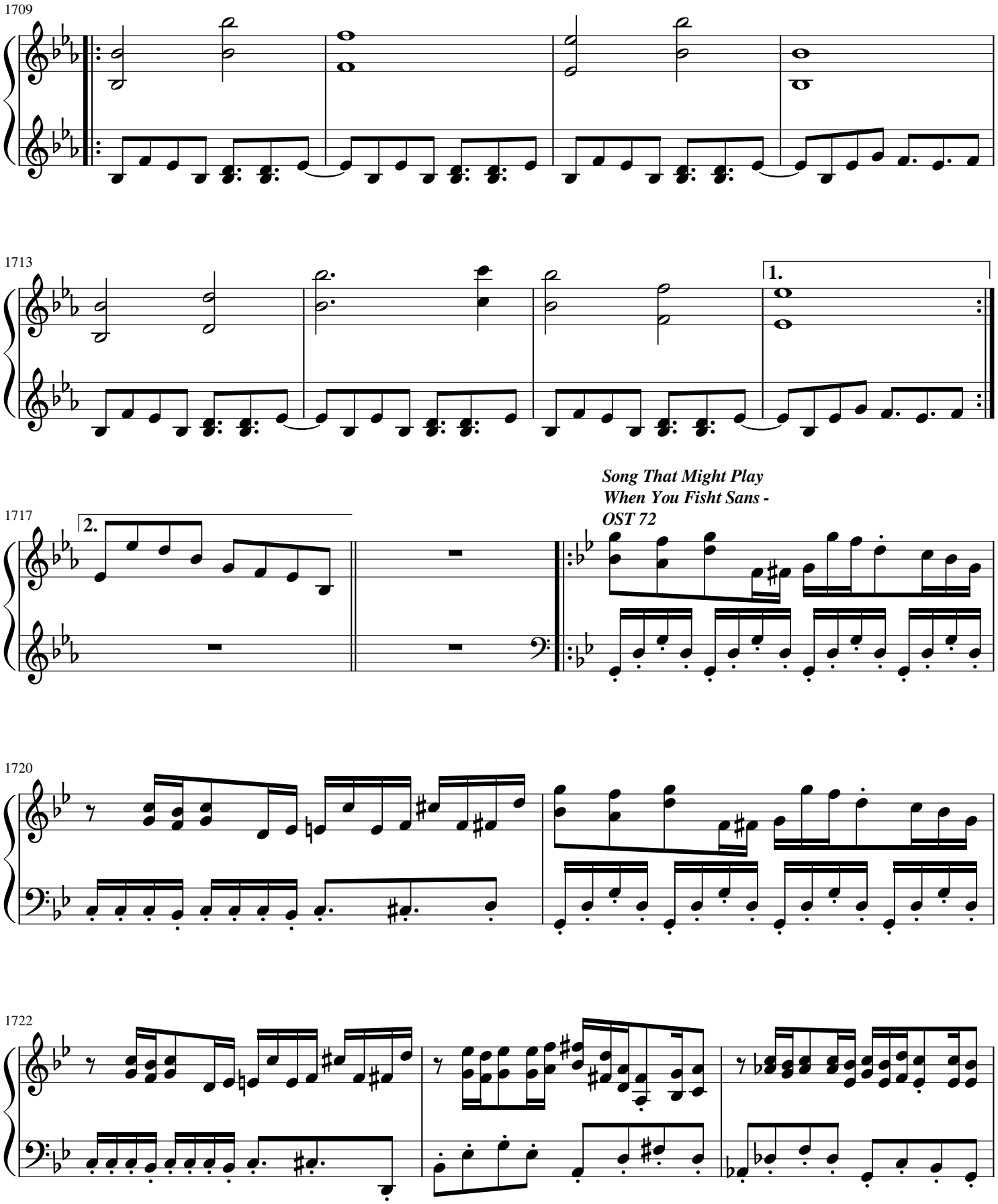
1709
1713
1.
1717
2.
Song That Might Play
When You Fisht Sans -
OST 72
1720
1722

1725

1728

1731

1734

1738 ***Small Shock - OST 74***

OST 75 is just
wind noises...

Bergentrückung - OST 76

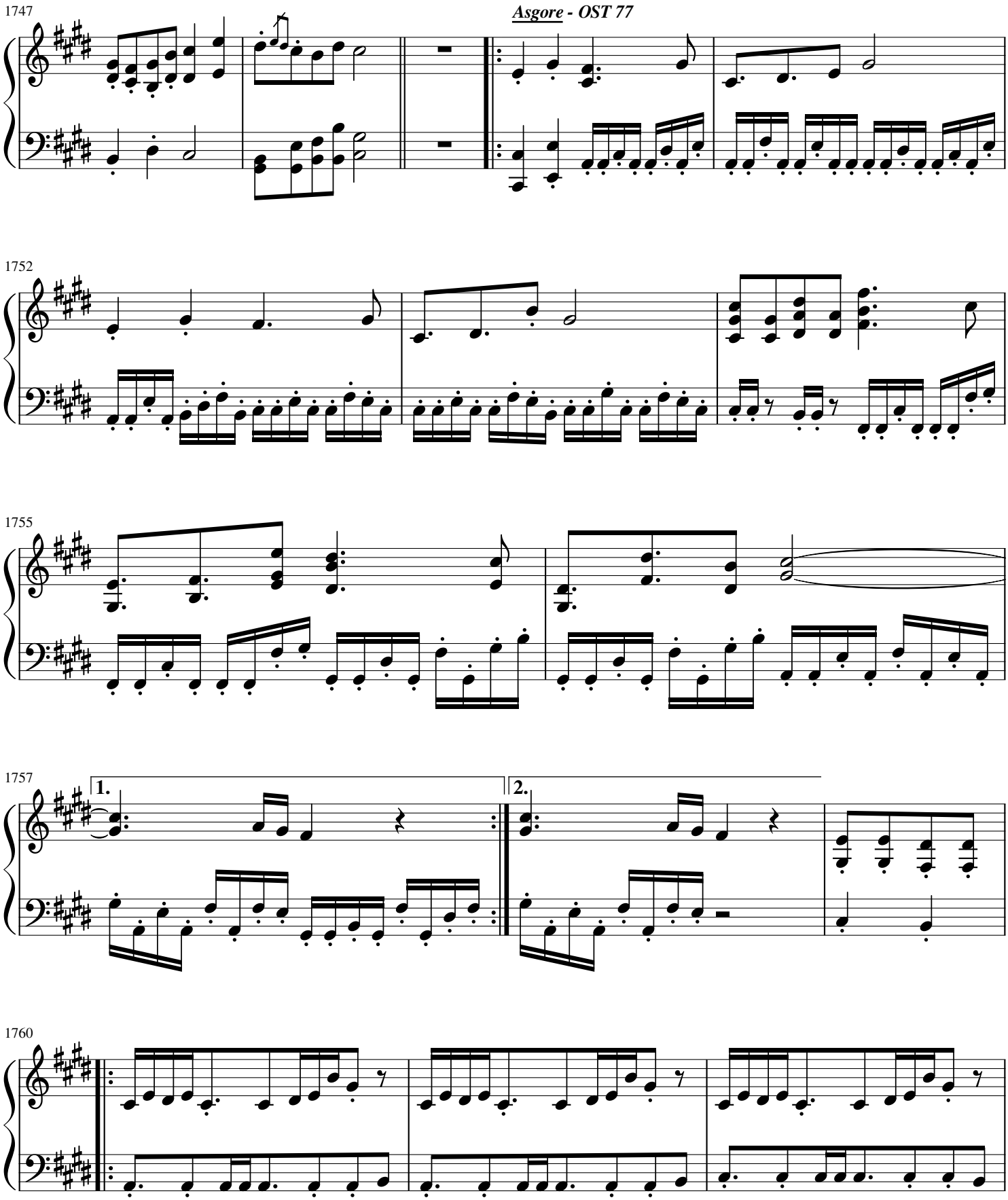
1747
1752
1755
1757
1.
2.
1760

1763

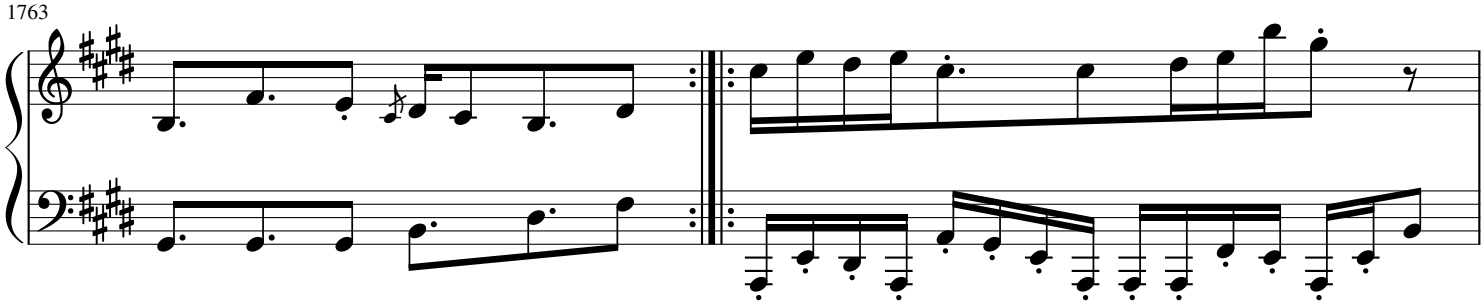

1765

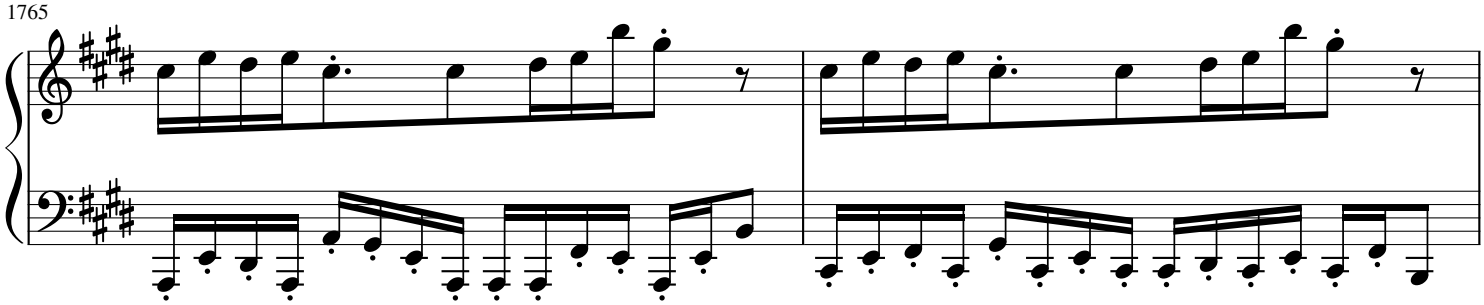

1767

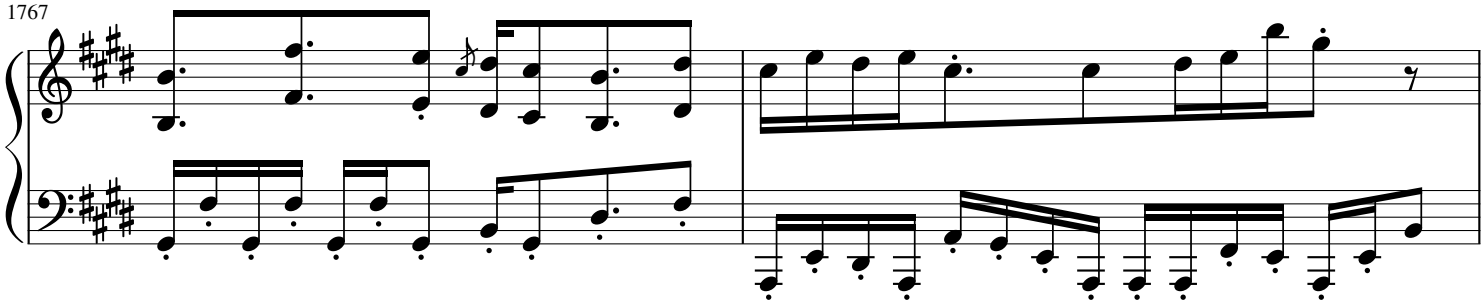

1769

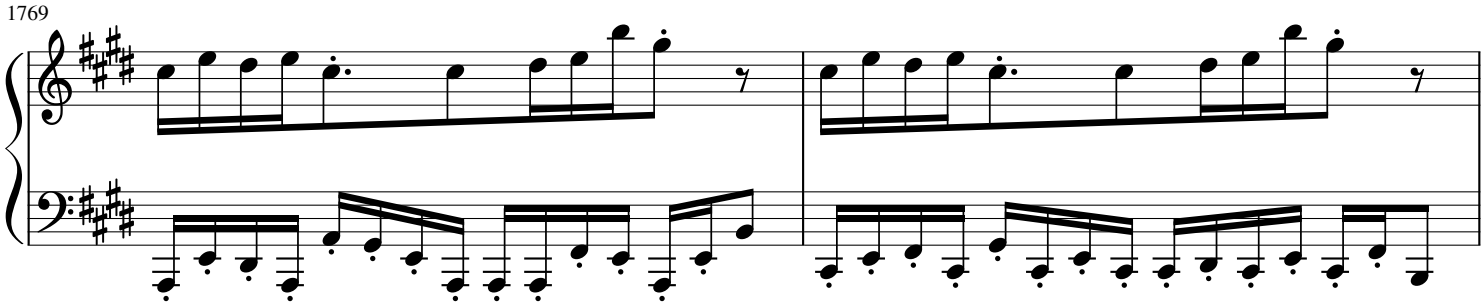

1771

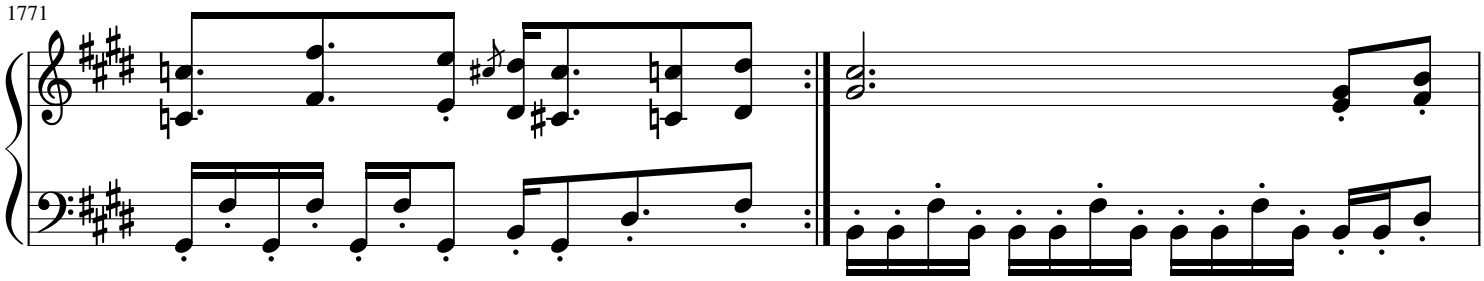

1773

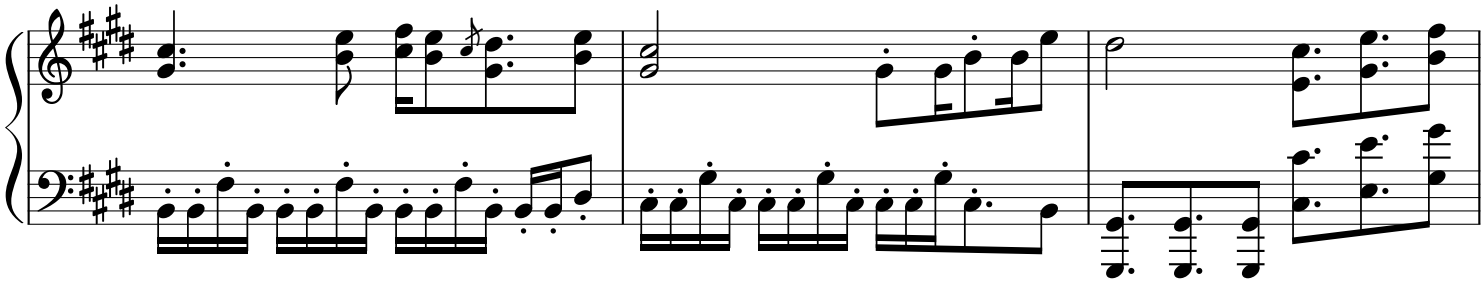

1776

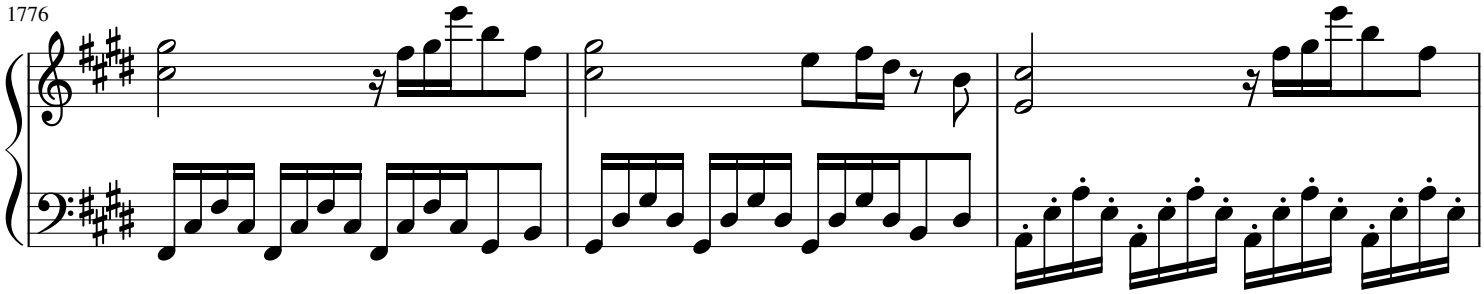

1779

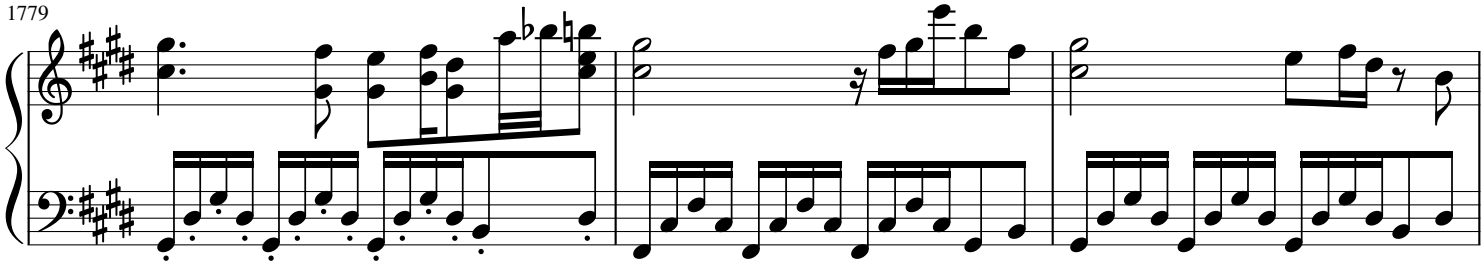

1782

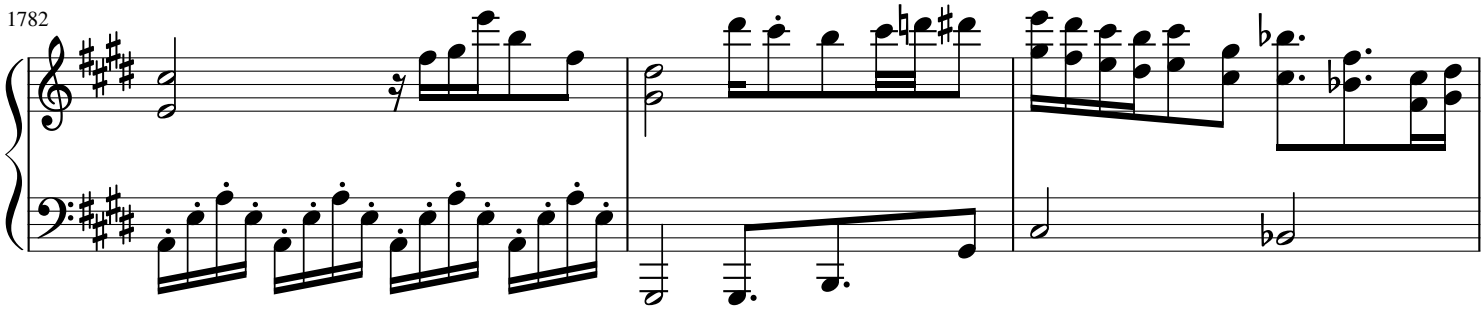

1785

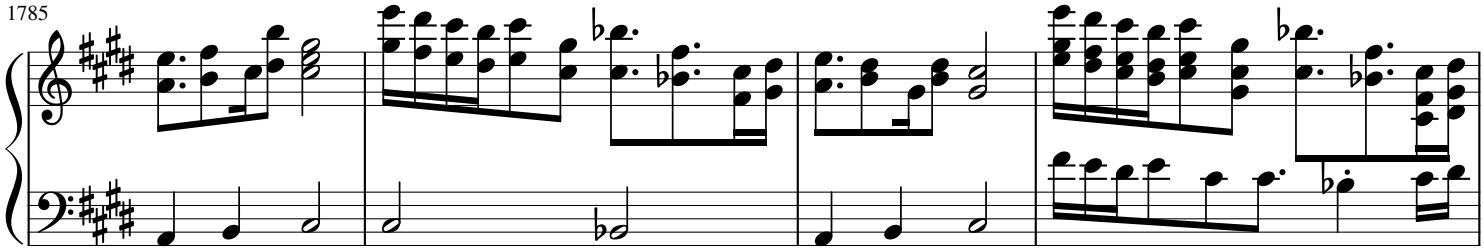

1789

1793

1795

1. 2.

1798

1802

You Idiot - OST 78

1807

1811 *Your Best Nightmare - OST 79*

1813

1815

1819

1825

1828

1831

1834

8

1841

8

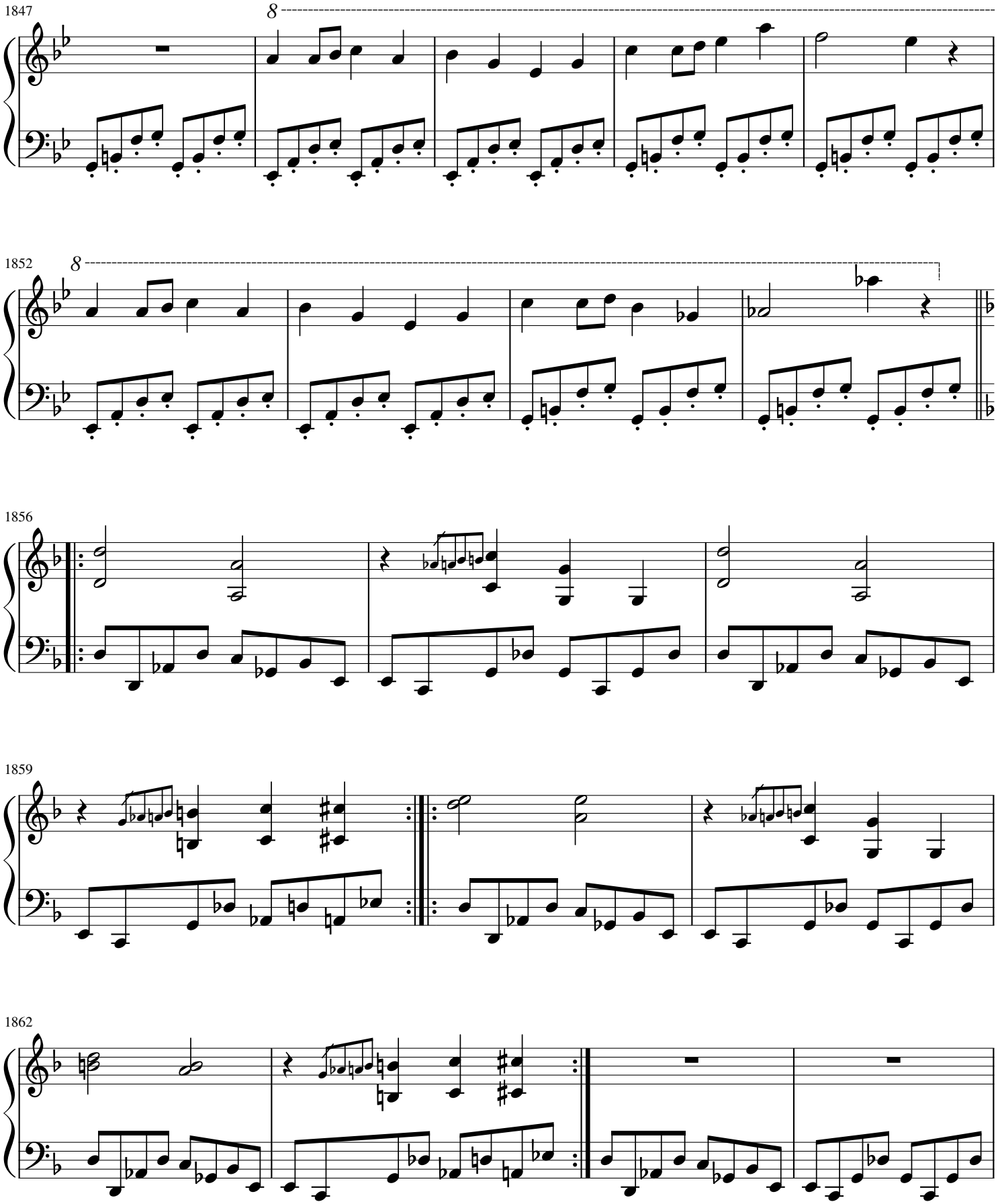
1847
8
1852
8
1856
1859
1862

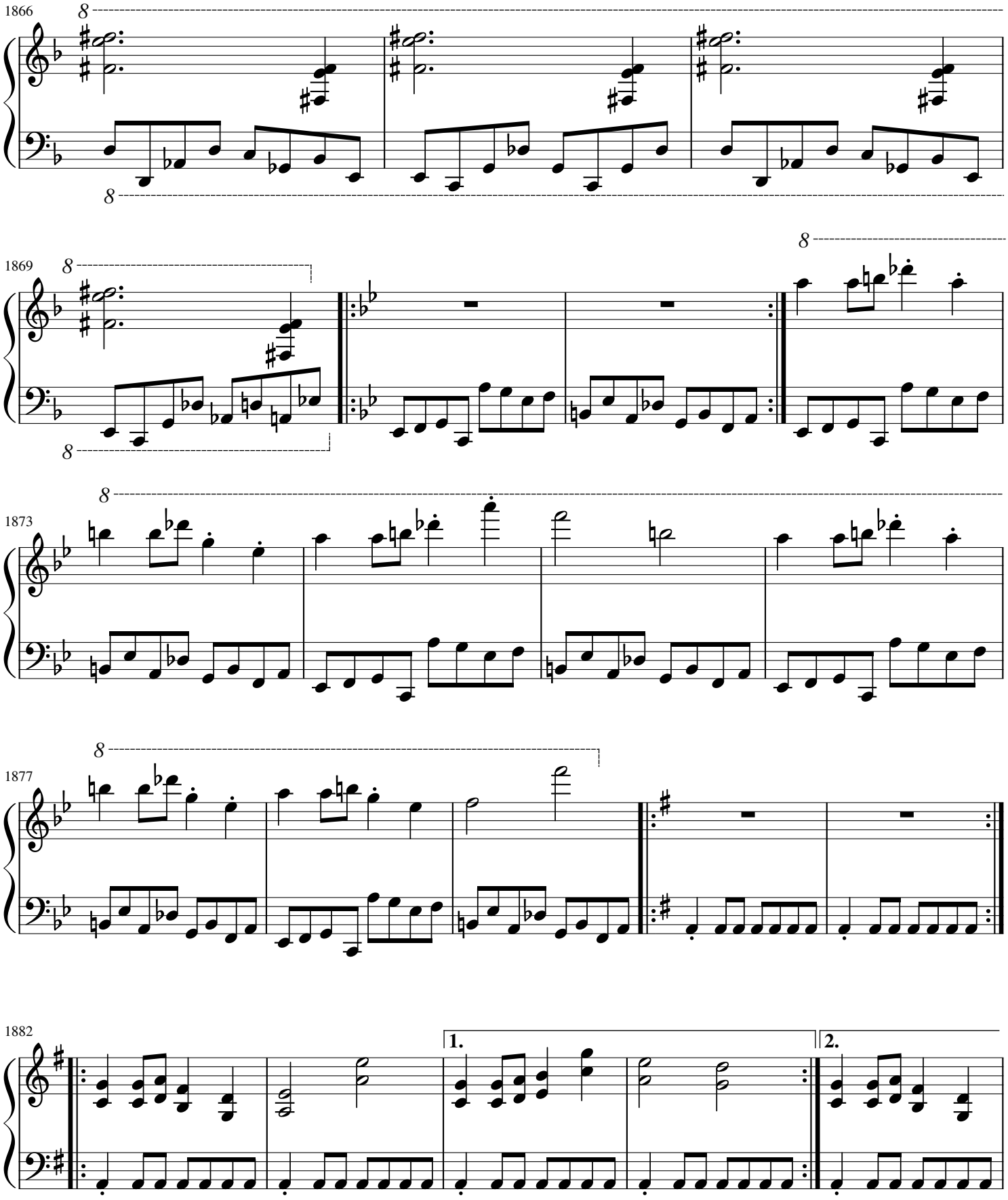
1866
1869
1873
1877
1882
1.
2.

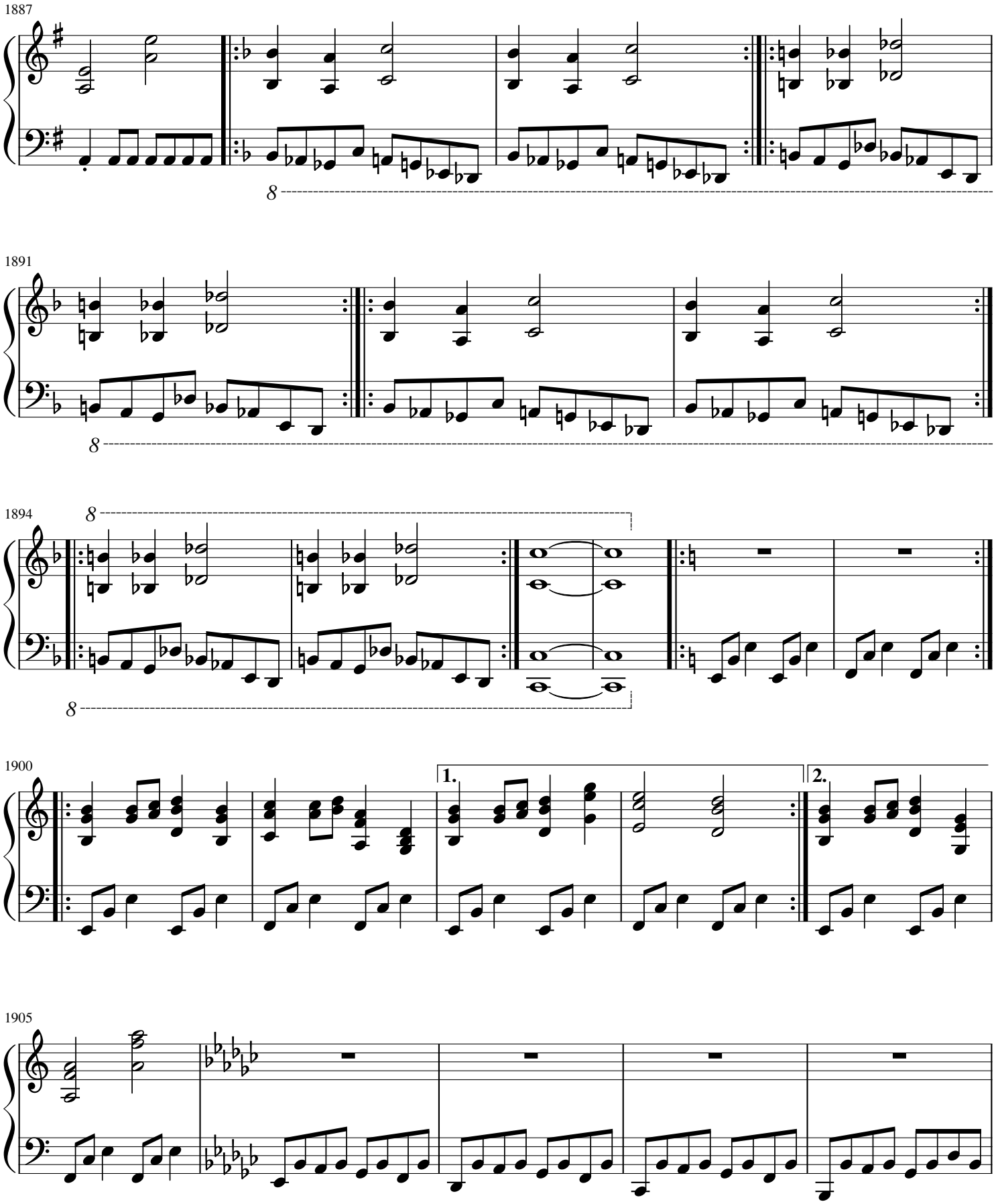
1887
8
1891
8
1894
8
8
1900
1.
2.
1905

1910

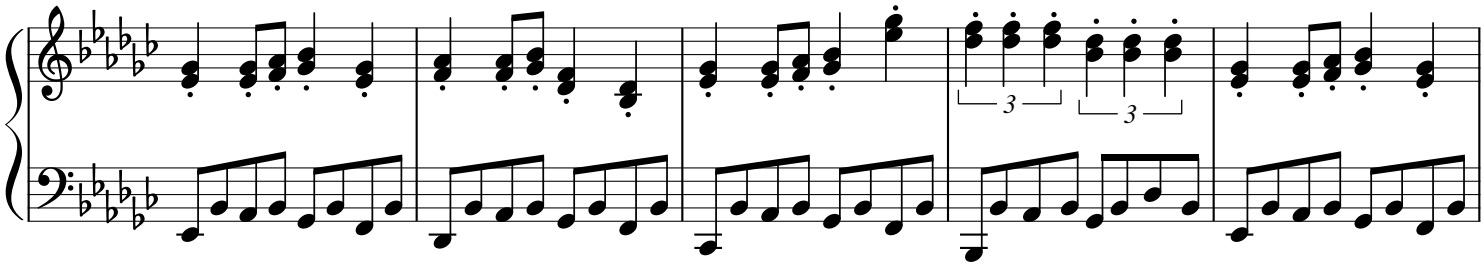

1915

Finale - OST 80

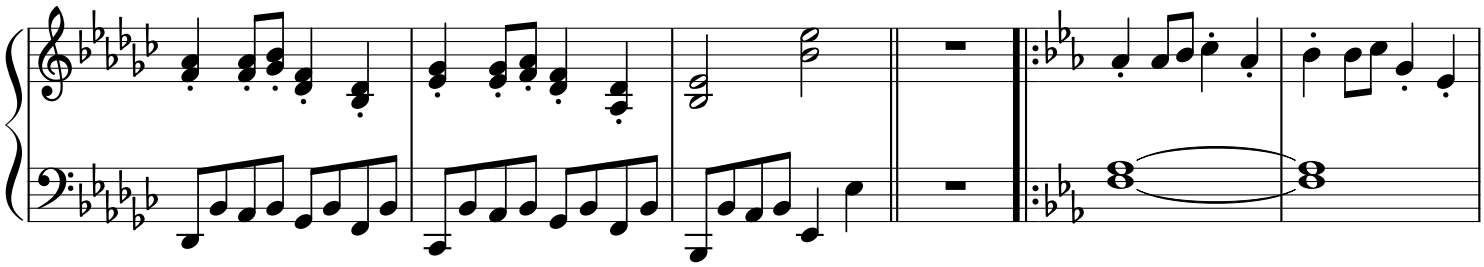

1921

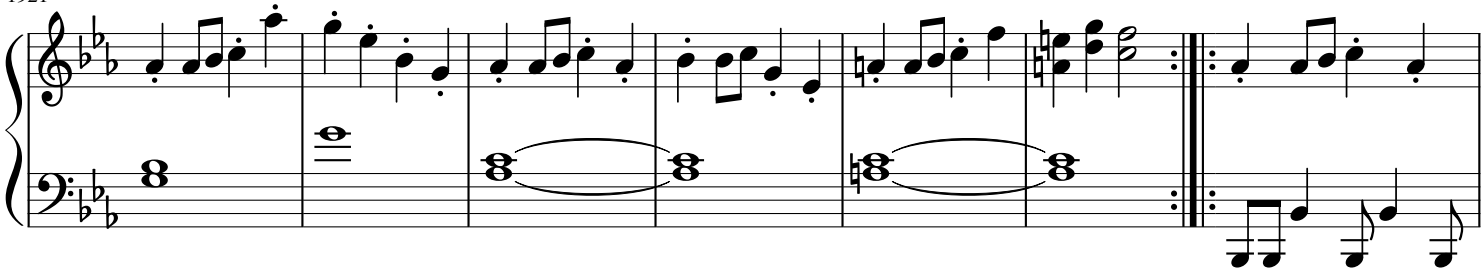

1928

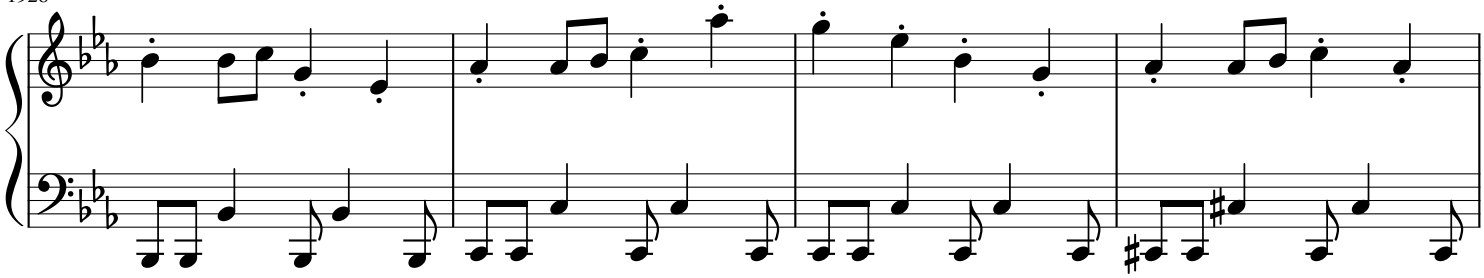

1932

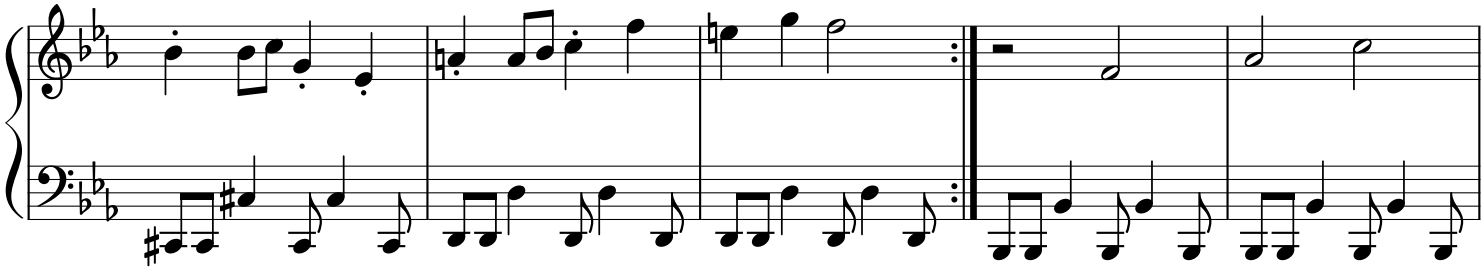

1937

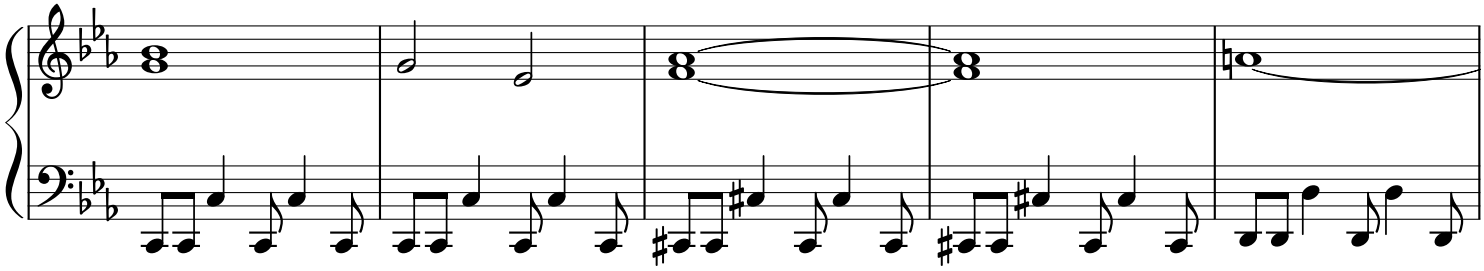

1942

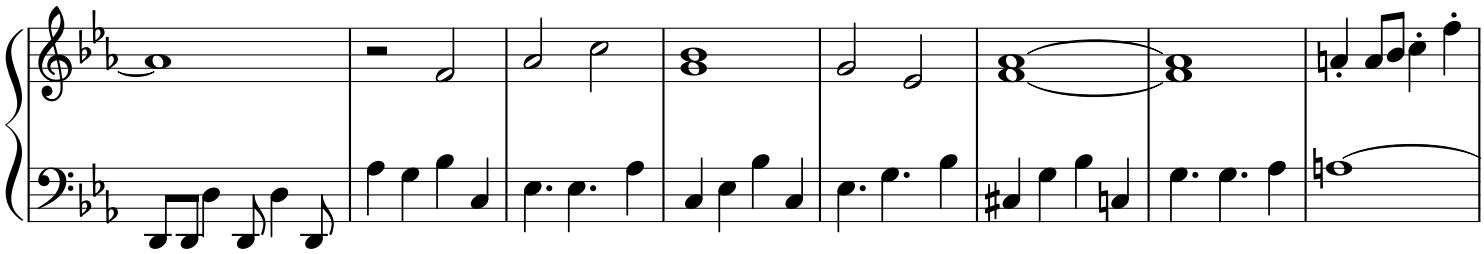

1950

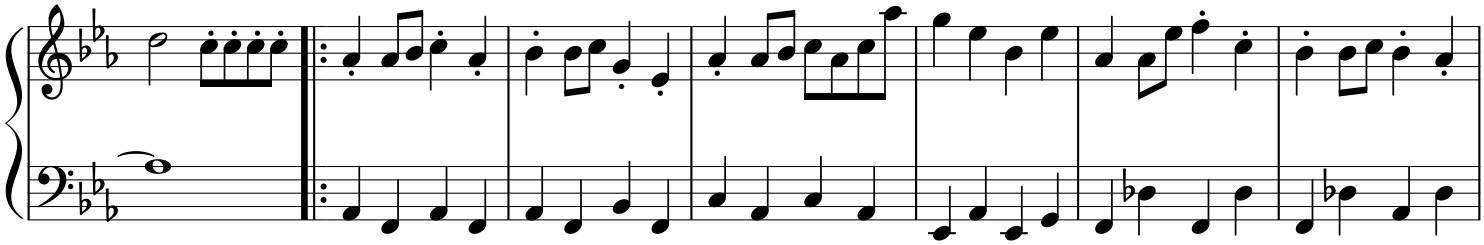

1957

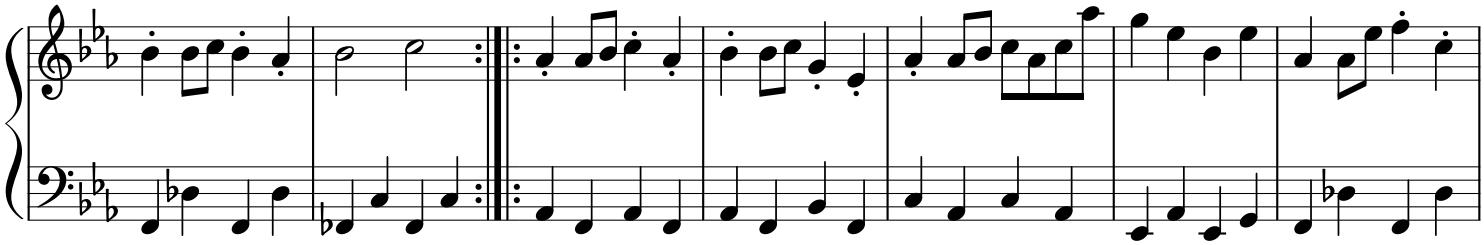

1964

An Ending - OST 81

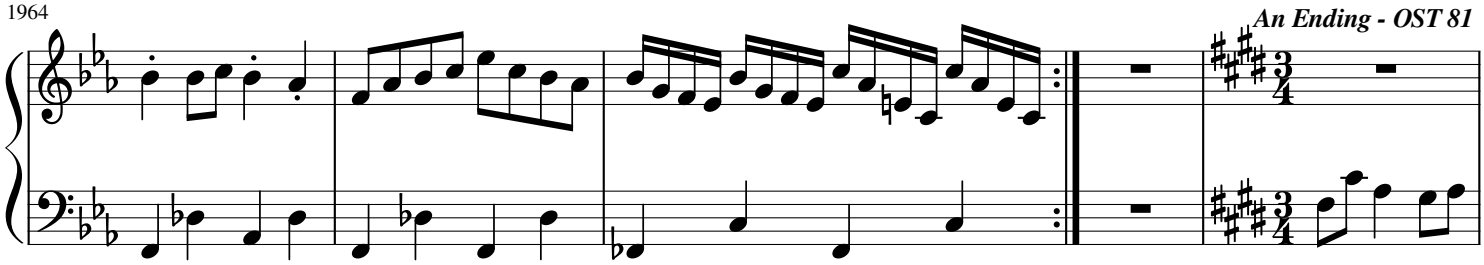

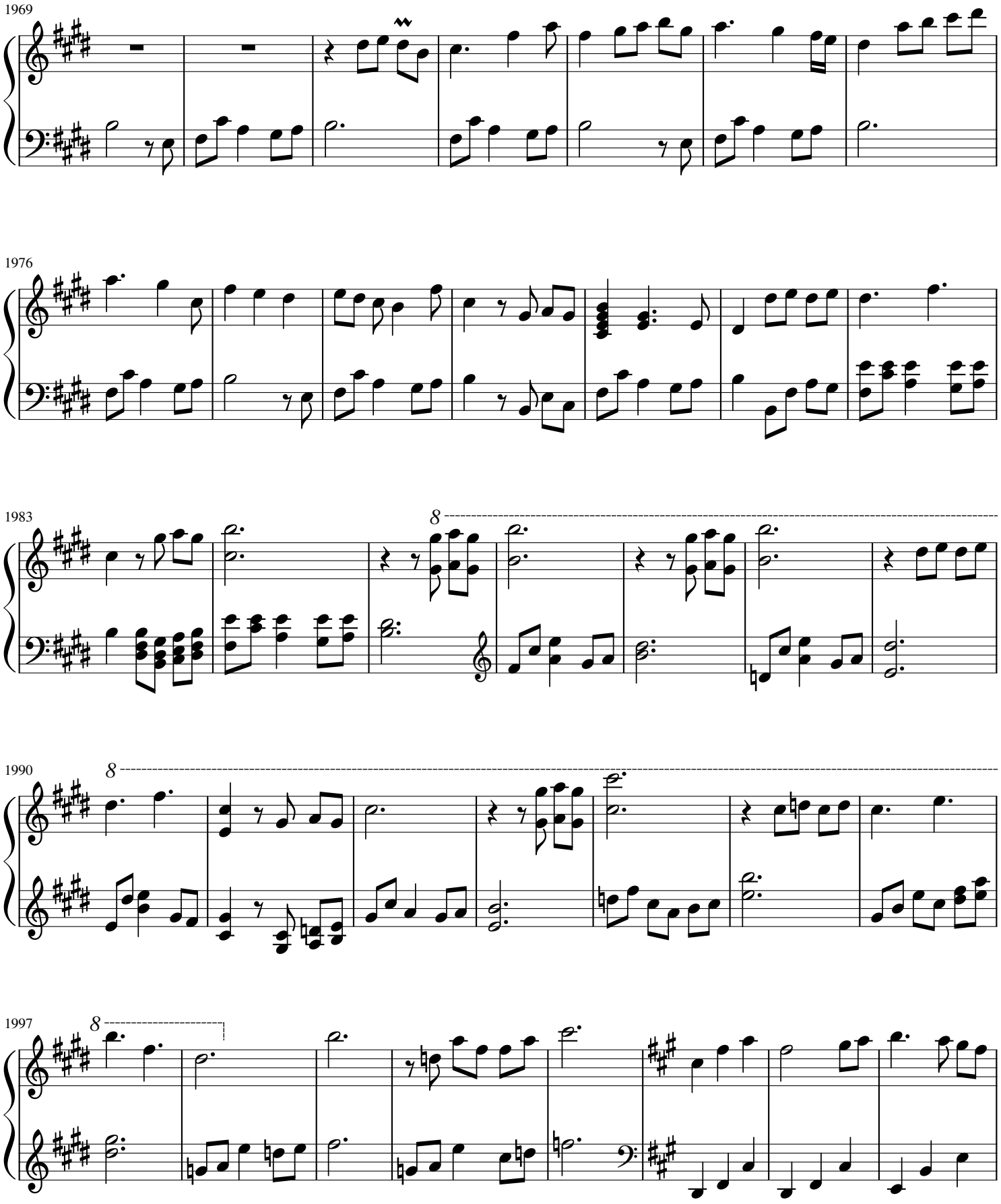
1969
1976
1983
8
1990
8
1997
8

2005

2014

2021

2027

2033

2040

2046

She's Playing Piano - OST 82

2053

2058

Here We Are - OST 83

1.

2.

2063

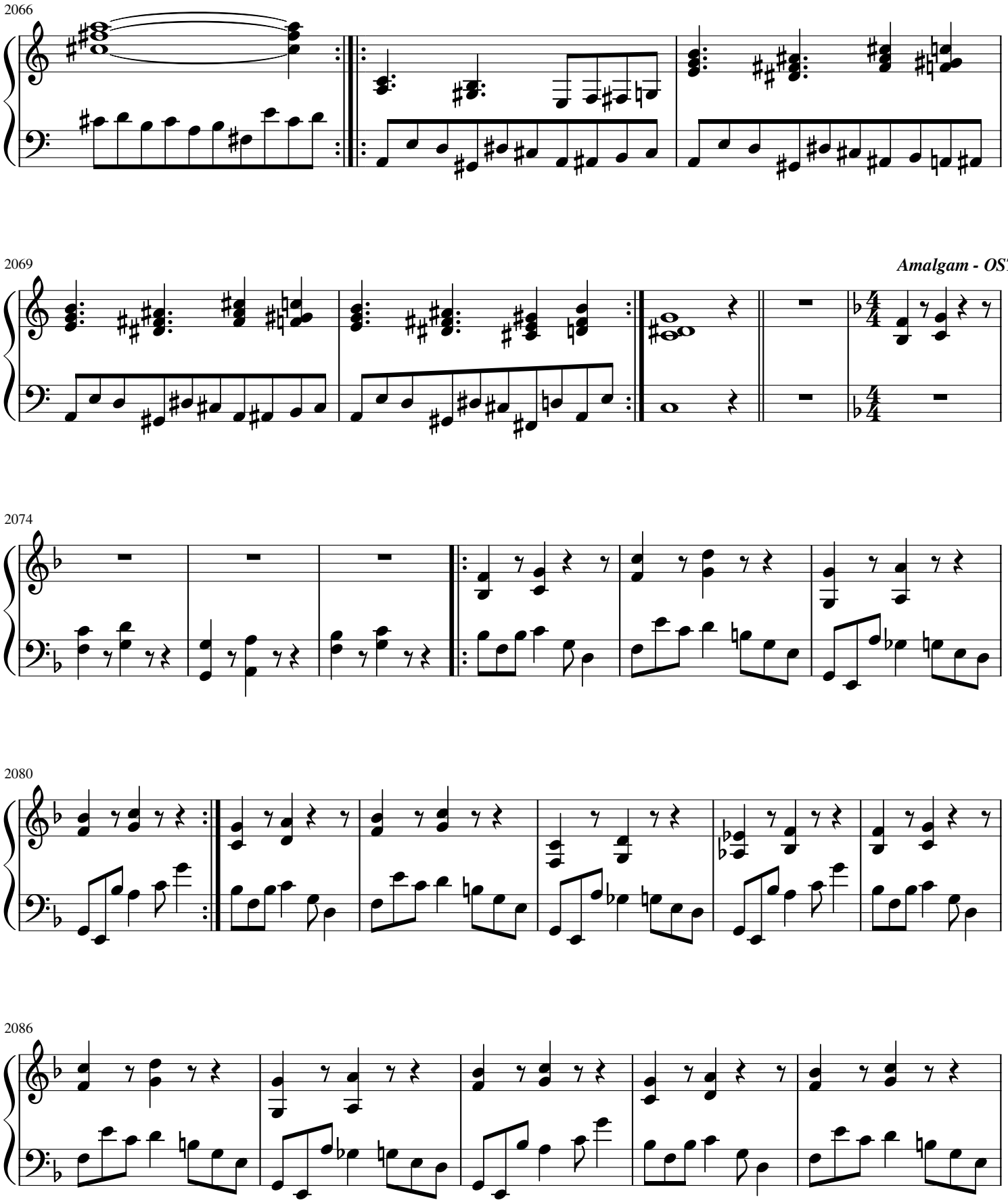
2066
2069
2074
2080
2086

2091

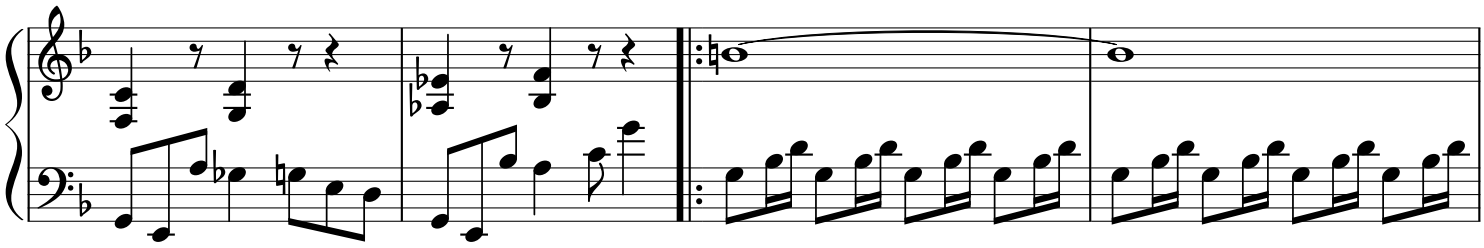

2095

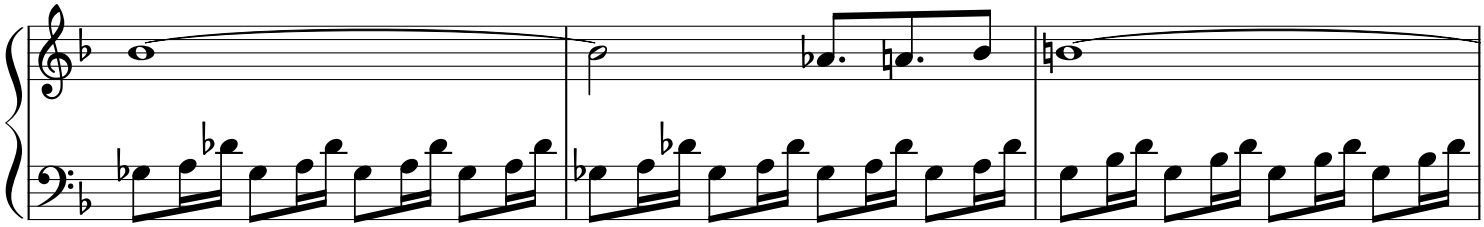

2098

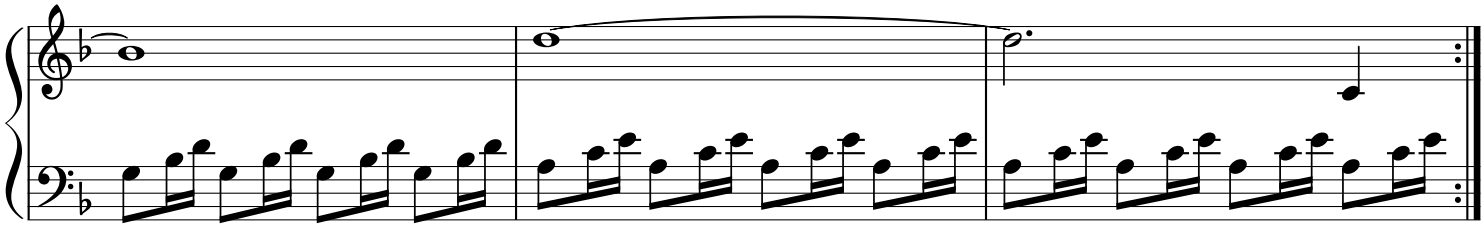

2101

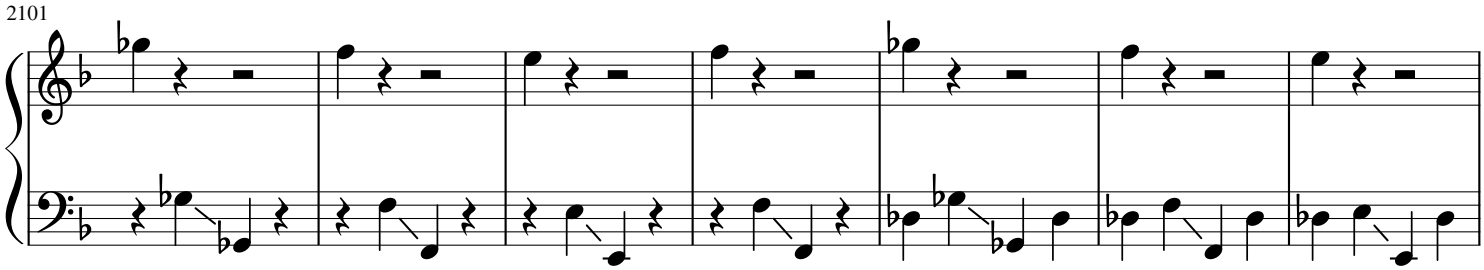

2108

Fallen Down Reprise - OST 85

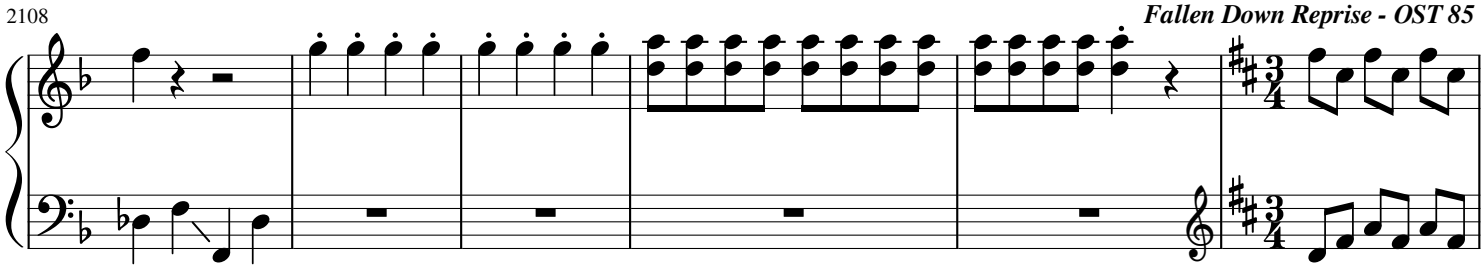

2114

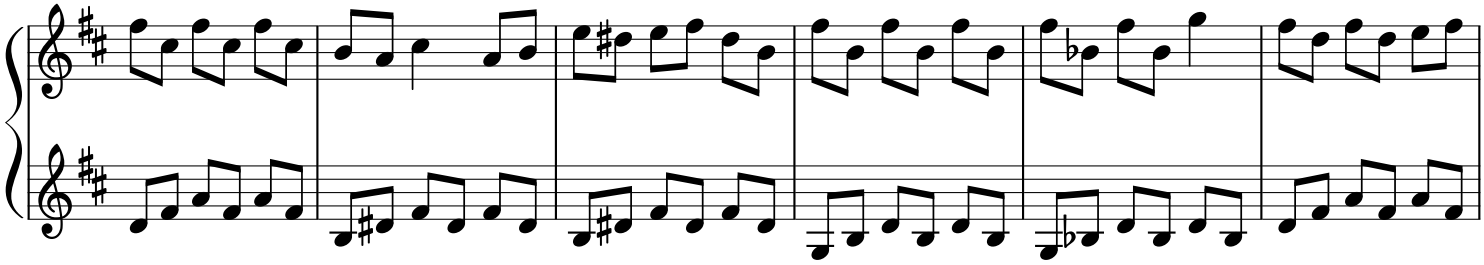

2120

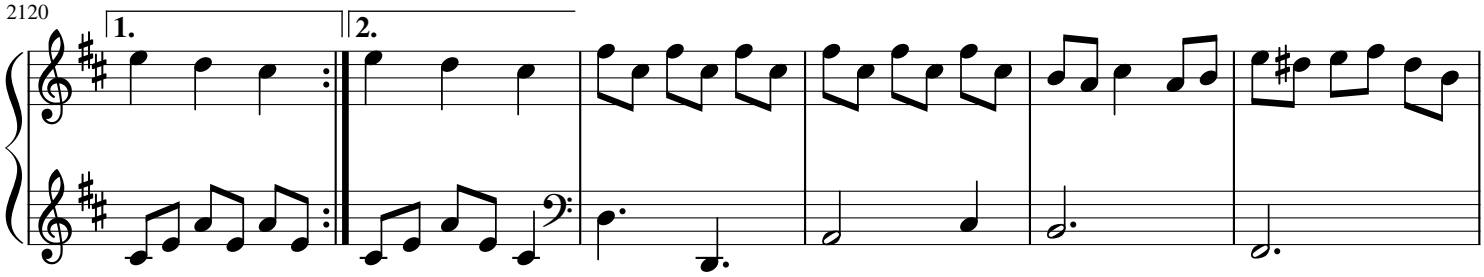

2126

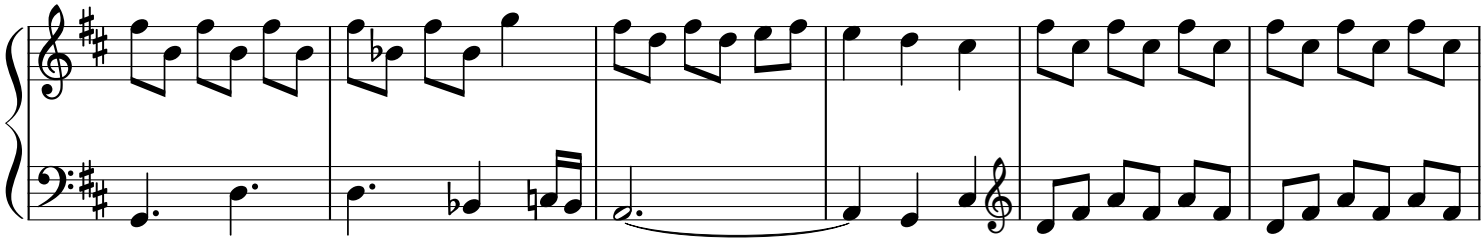

2132

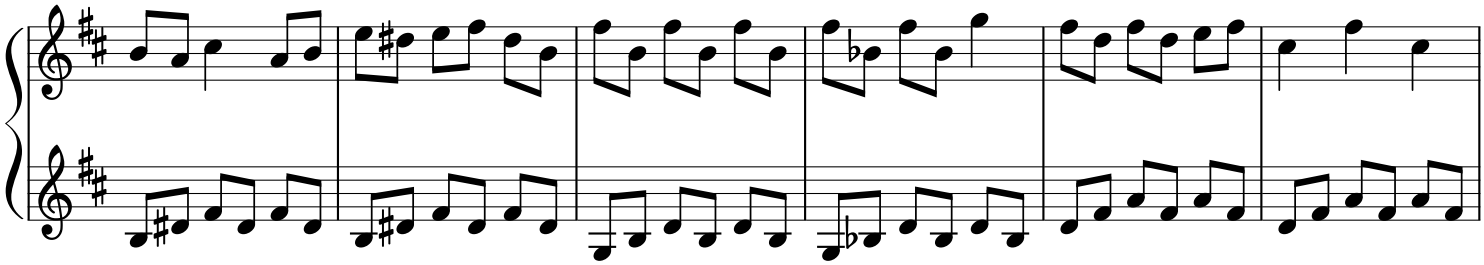

2138

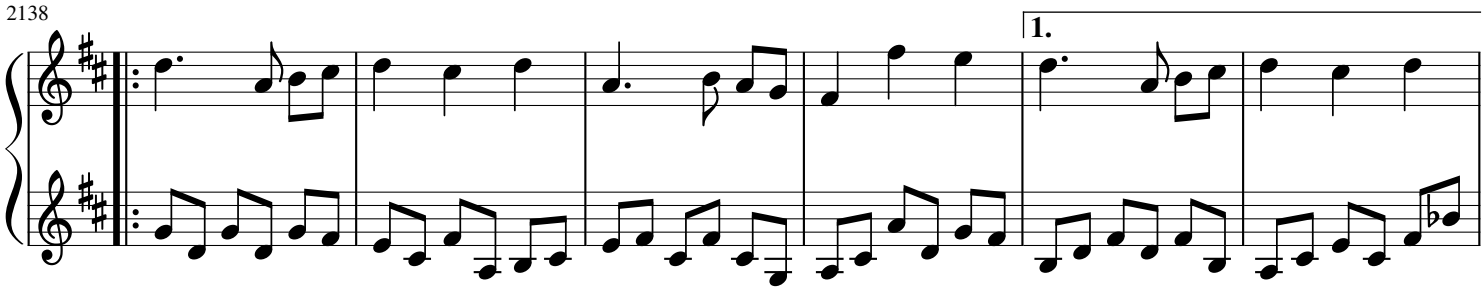

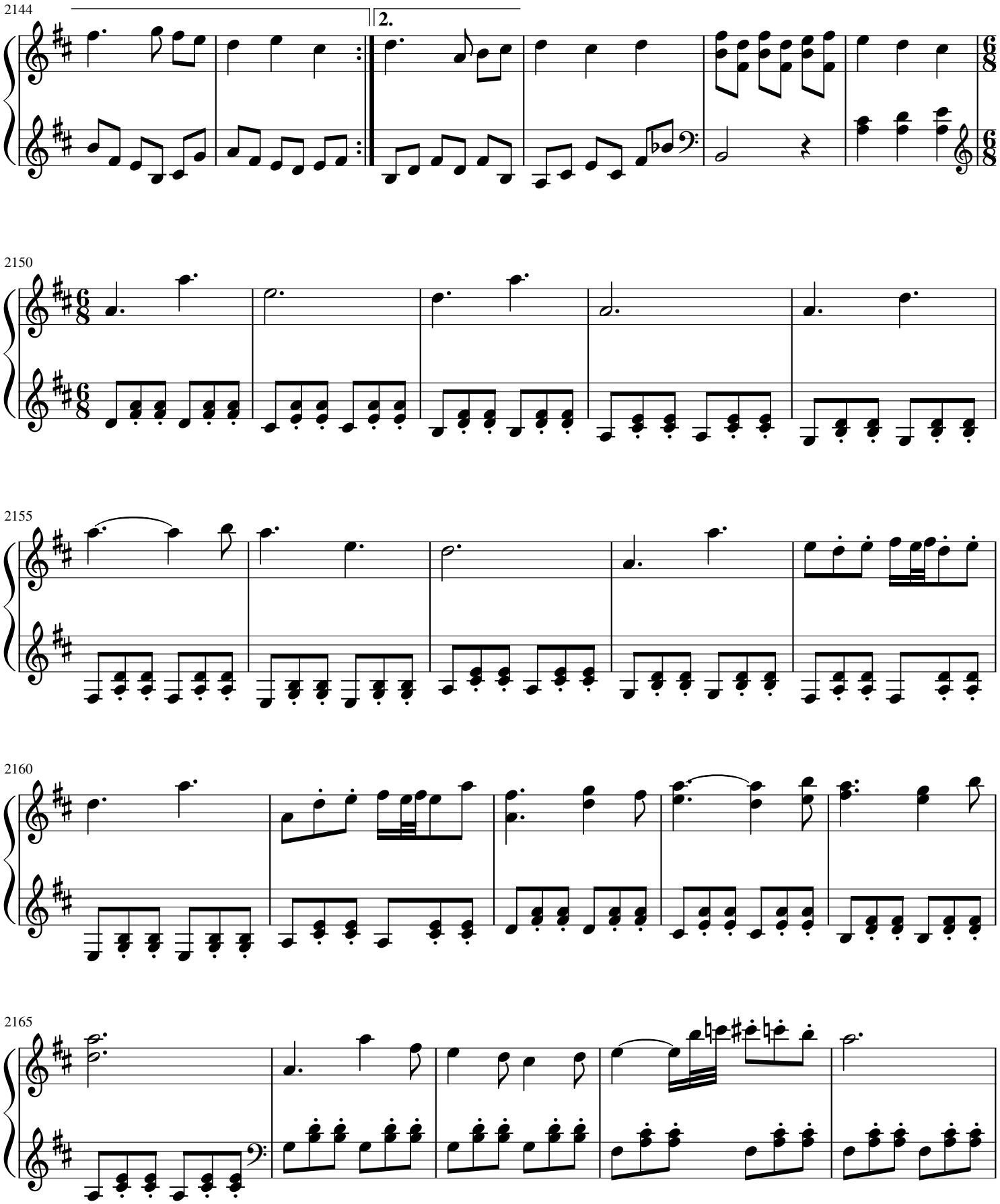
2144
2.
2150
2155
2160
2165

2170

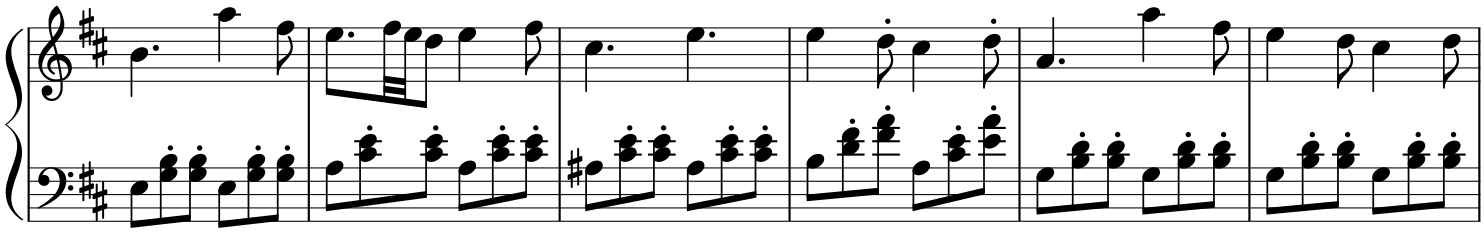

2176

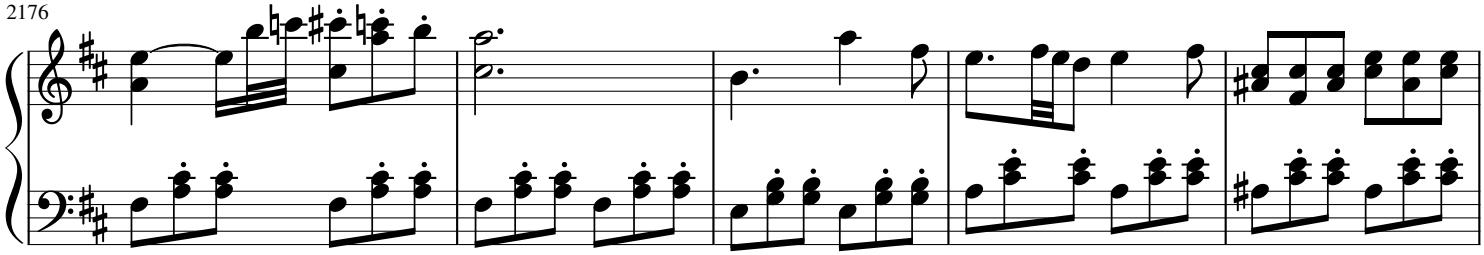

2181

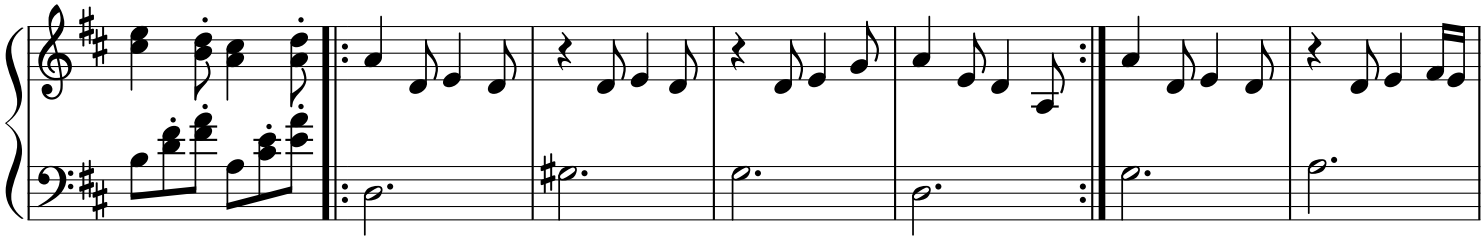

Hopes and Dreams - OST 87

2188

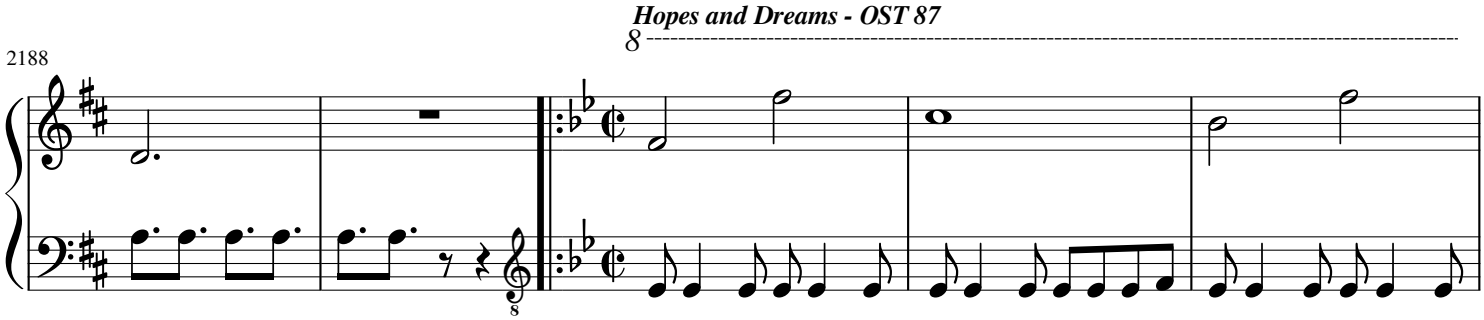

2193

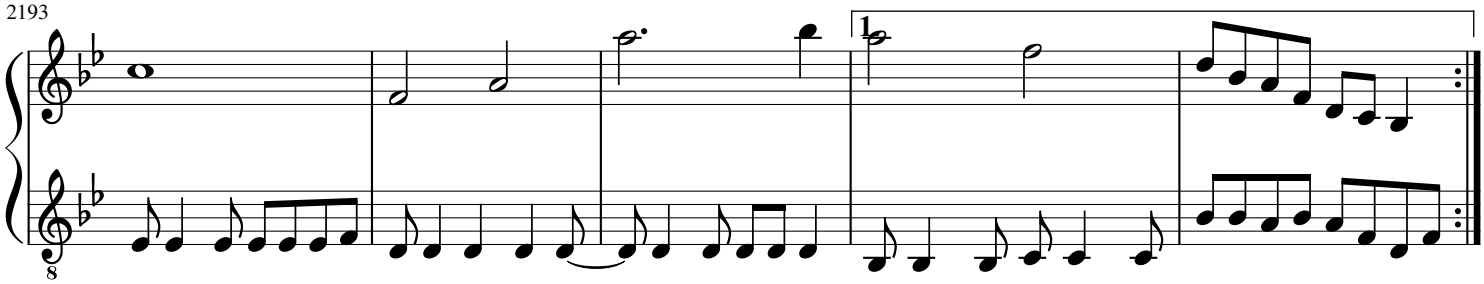

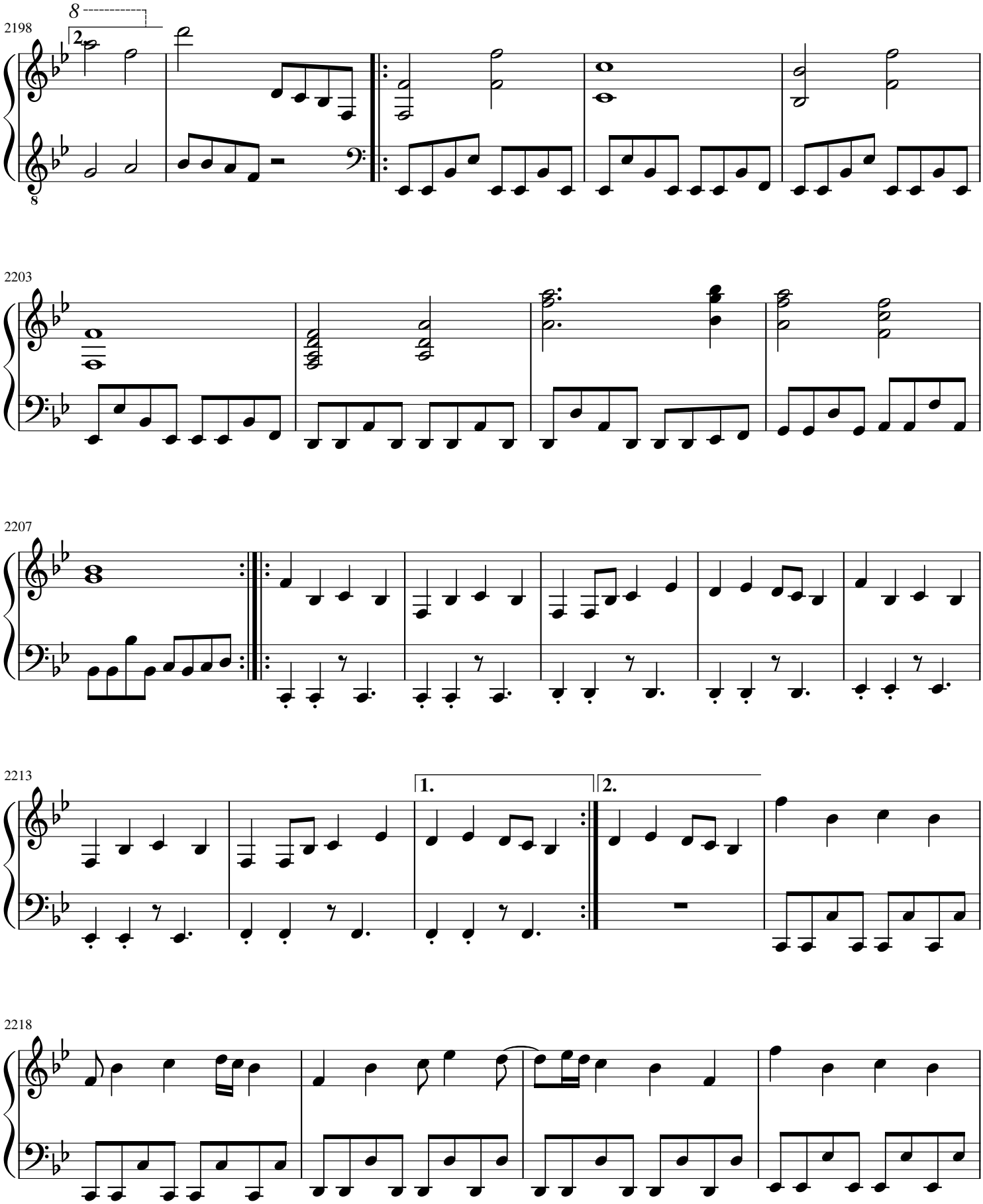
2198
8
2
8
2203
2207
2213
1.
2.
2218

2222

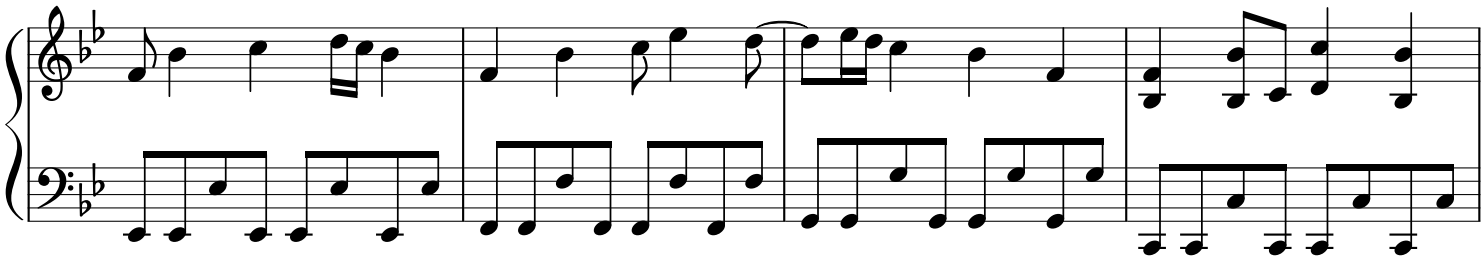

2226

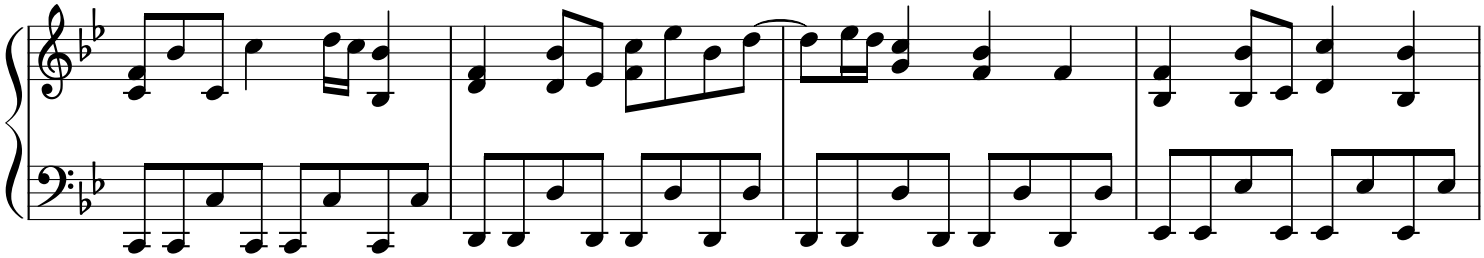

2230

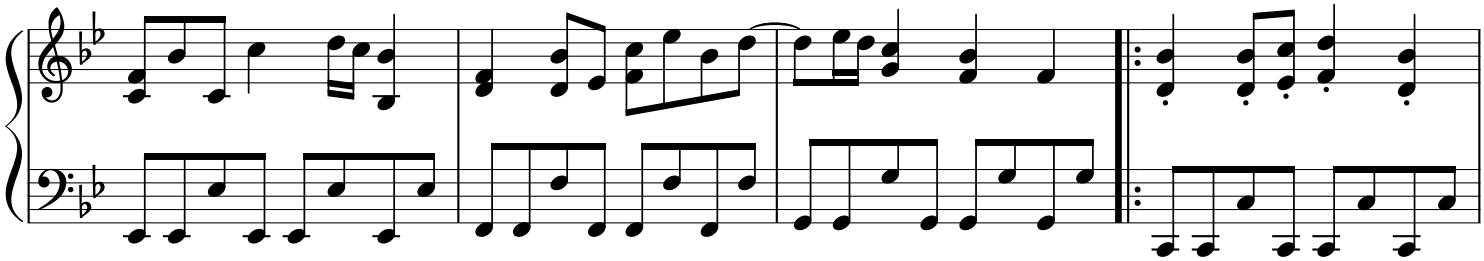

2234

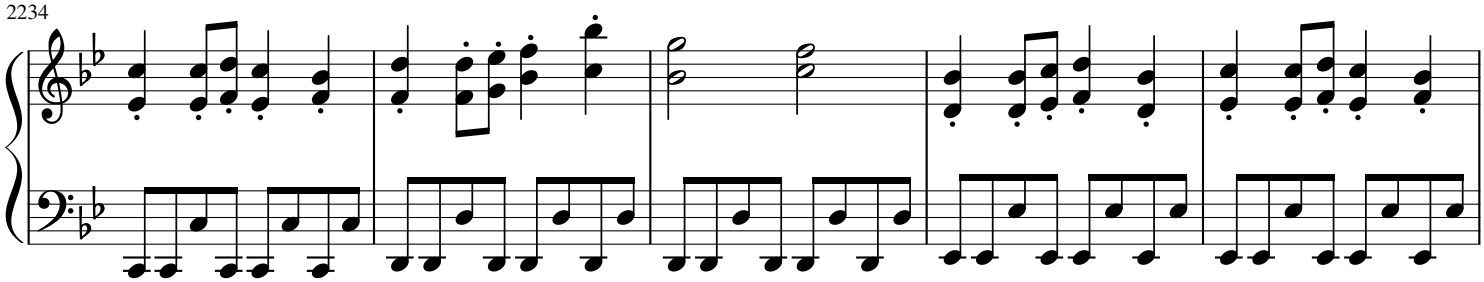

2239

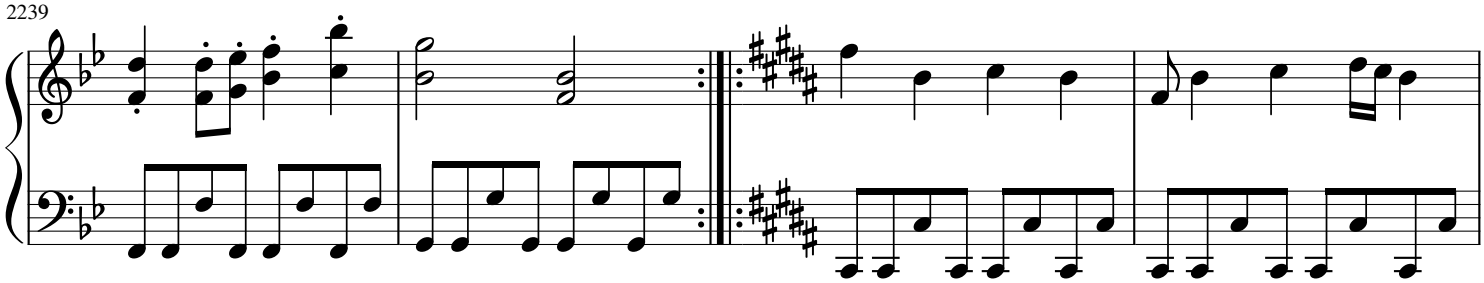

2243

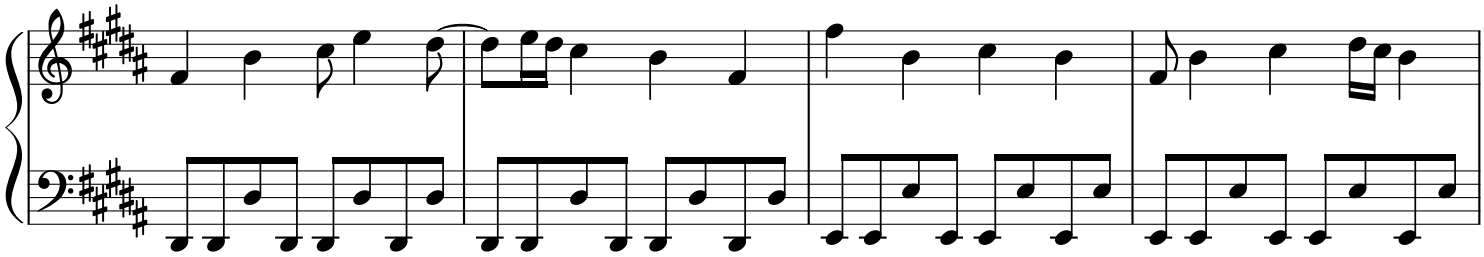

2247

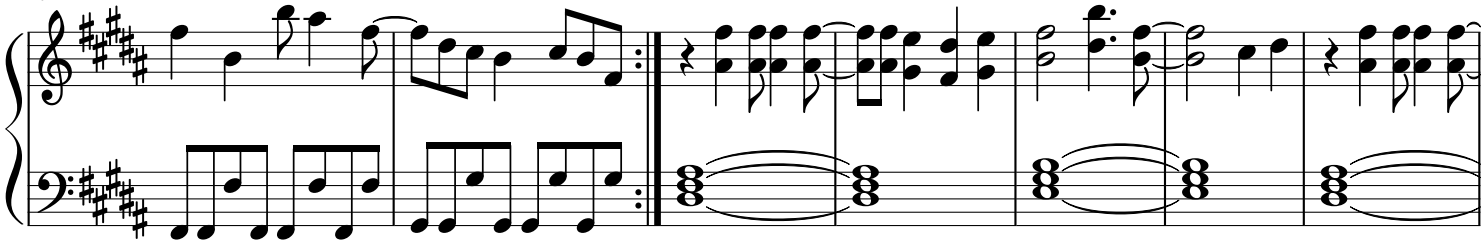

2254

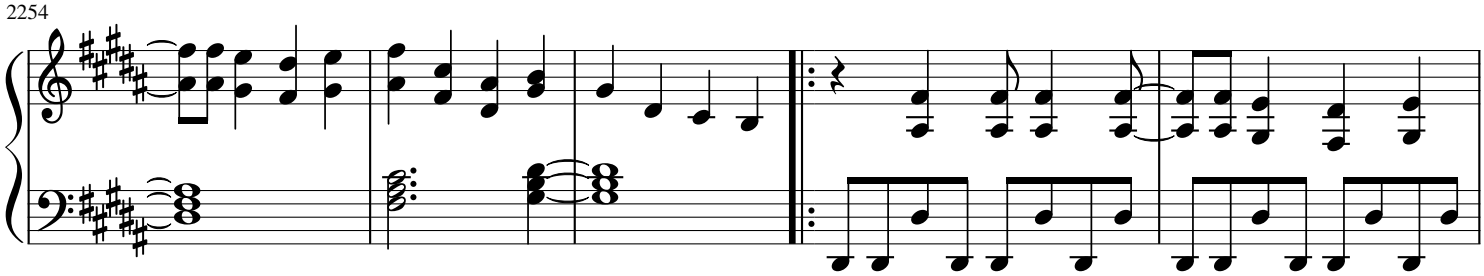

2259

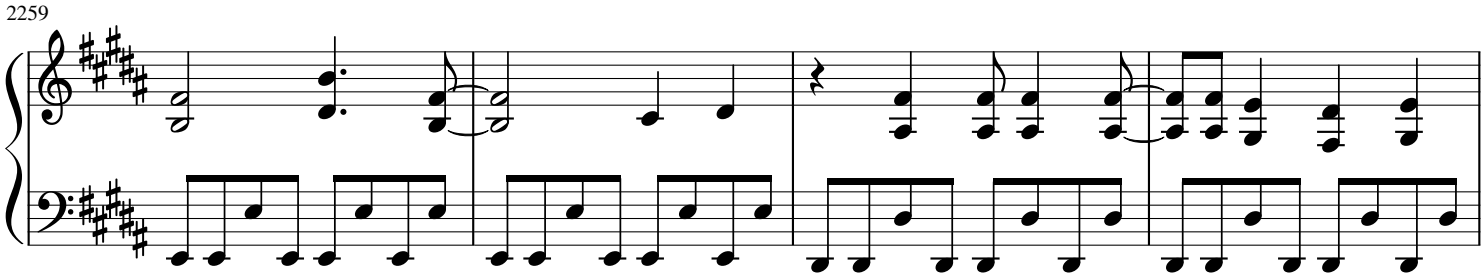

2263

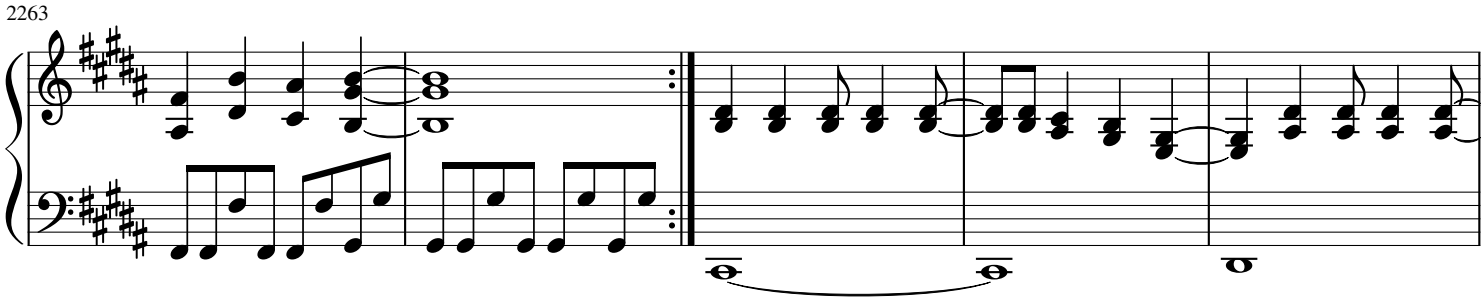

2268

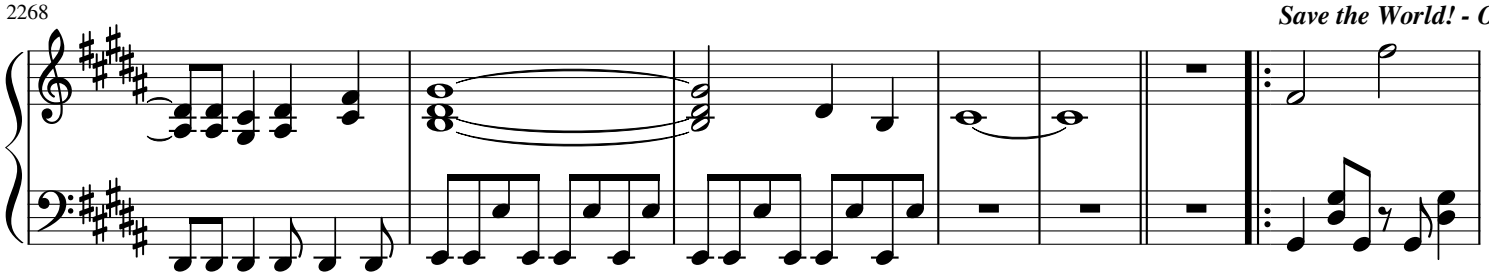

2275

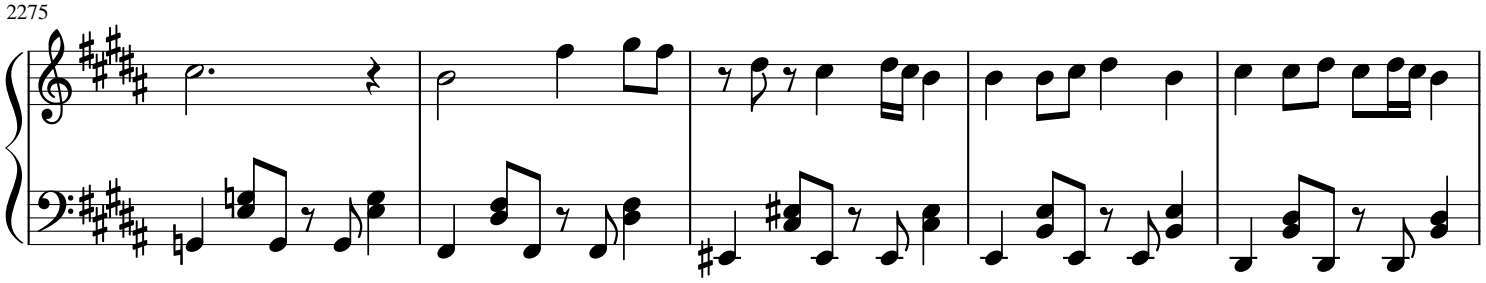

2280

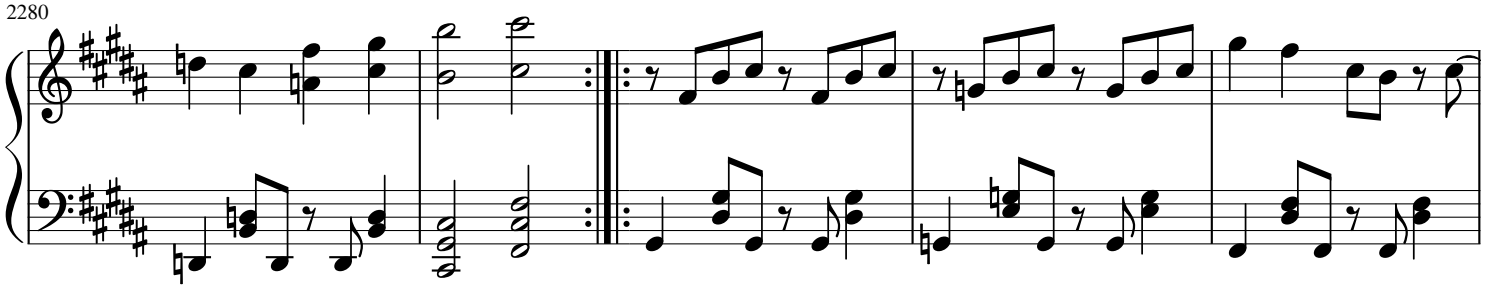

2285

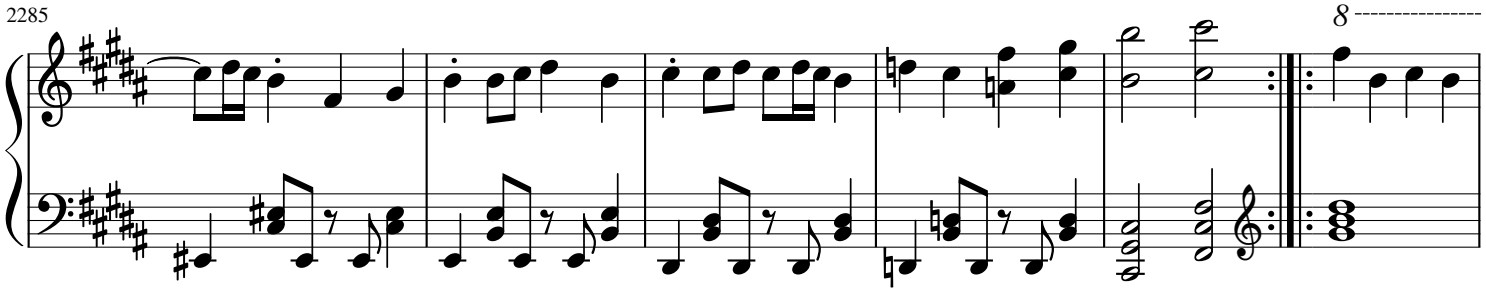

2291

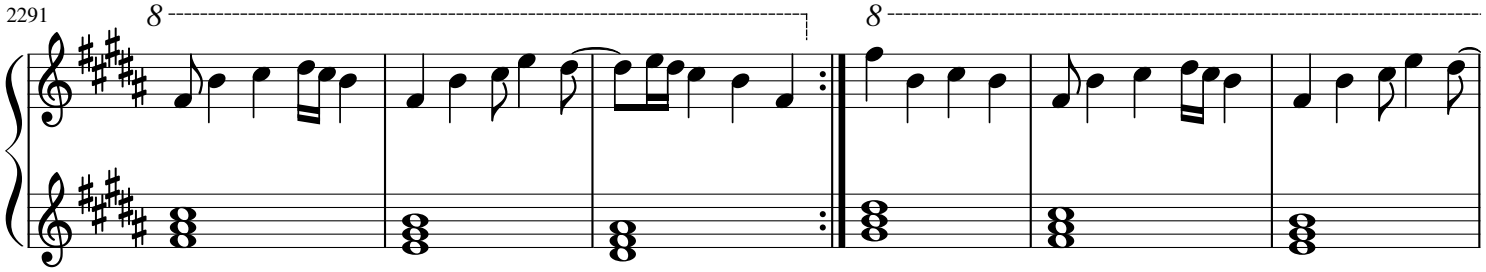

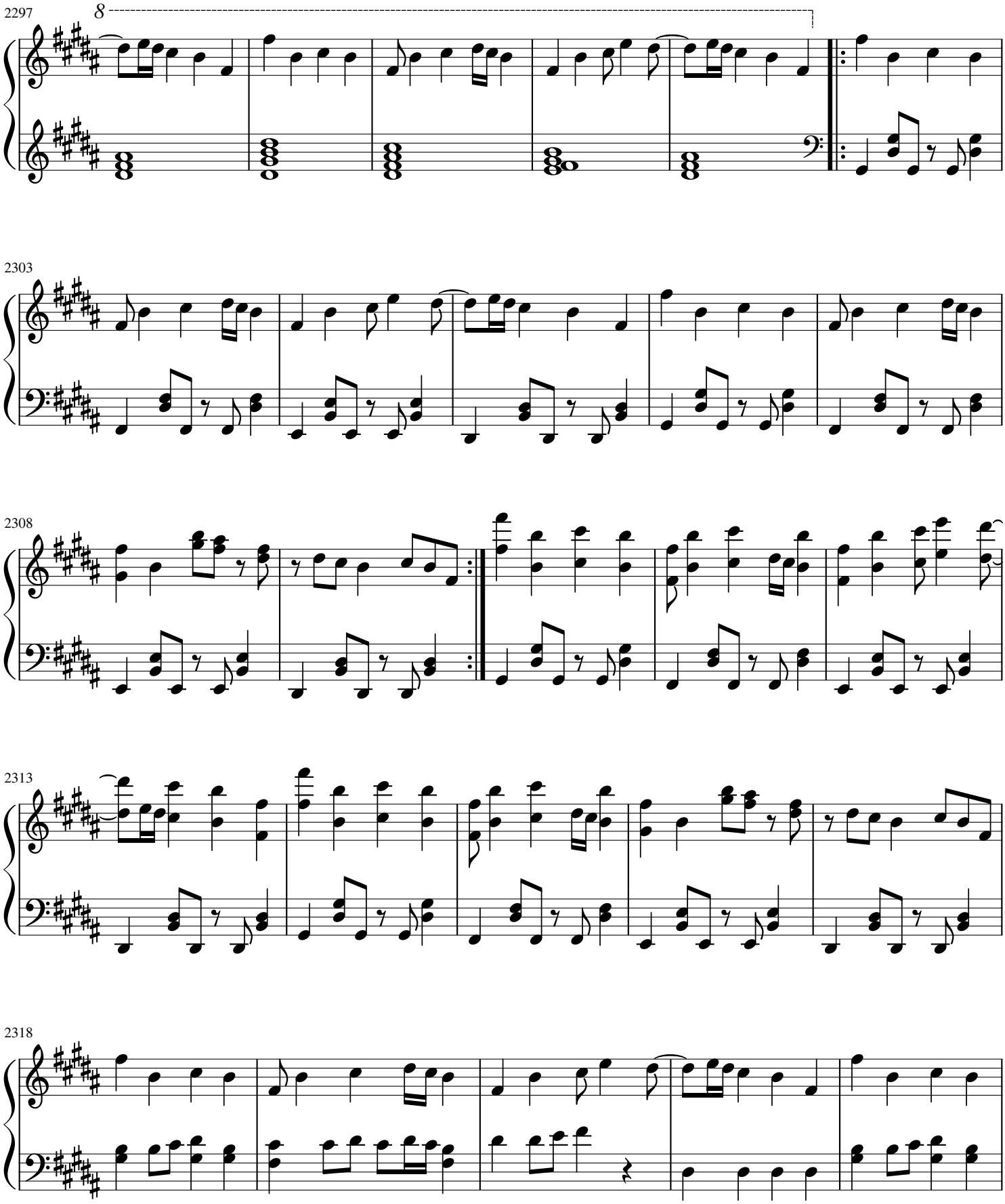
2297
8
2303
2308
2313
2318

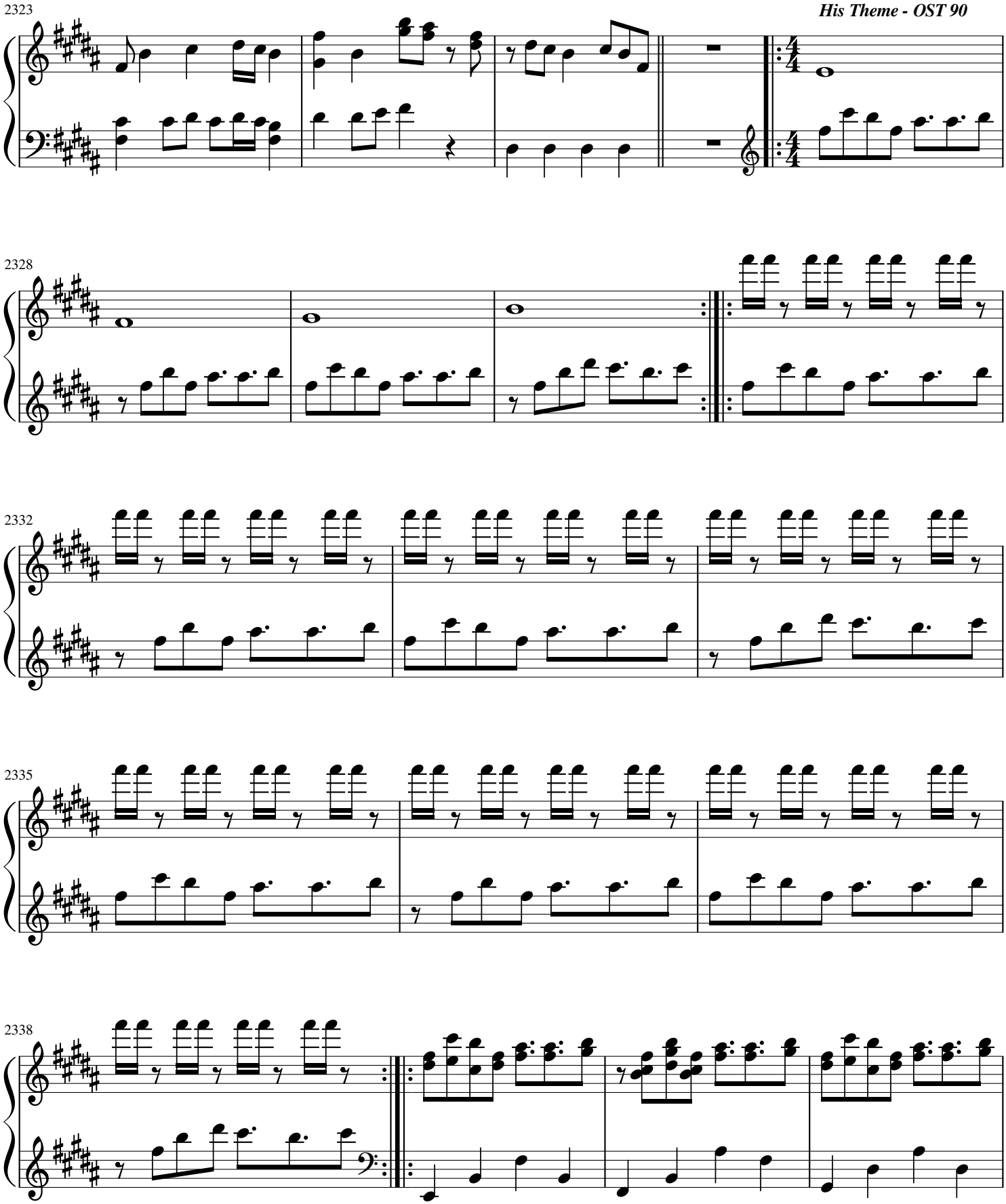
2323
2328
2332
2335
2338

2342

2346

Final Power - OST 91

2351

2354

2357

Reunited - OST 92

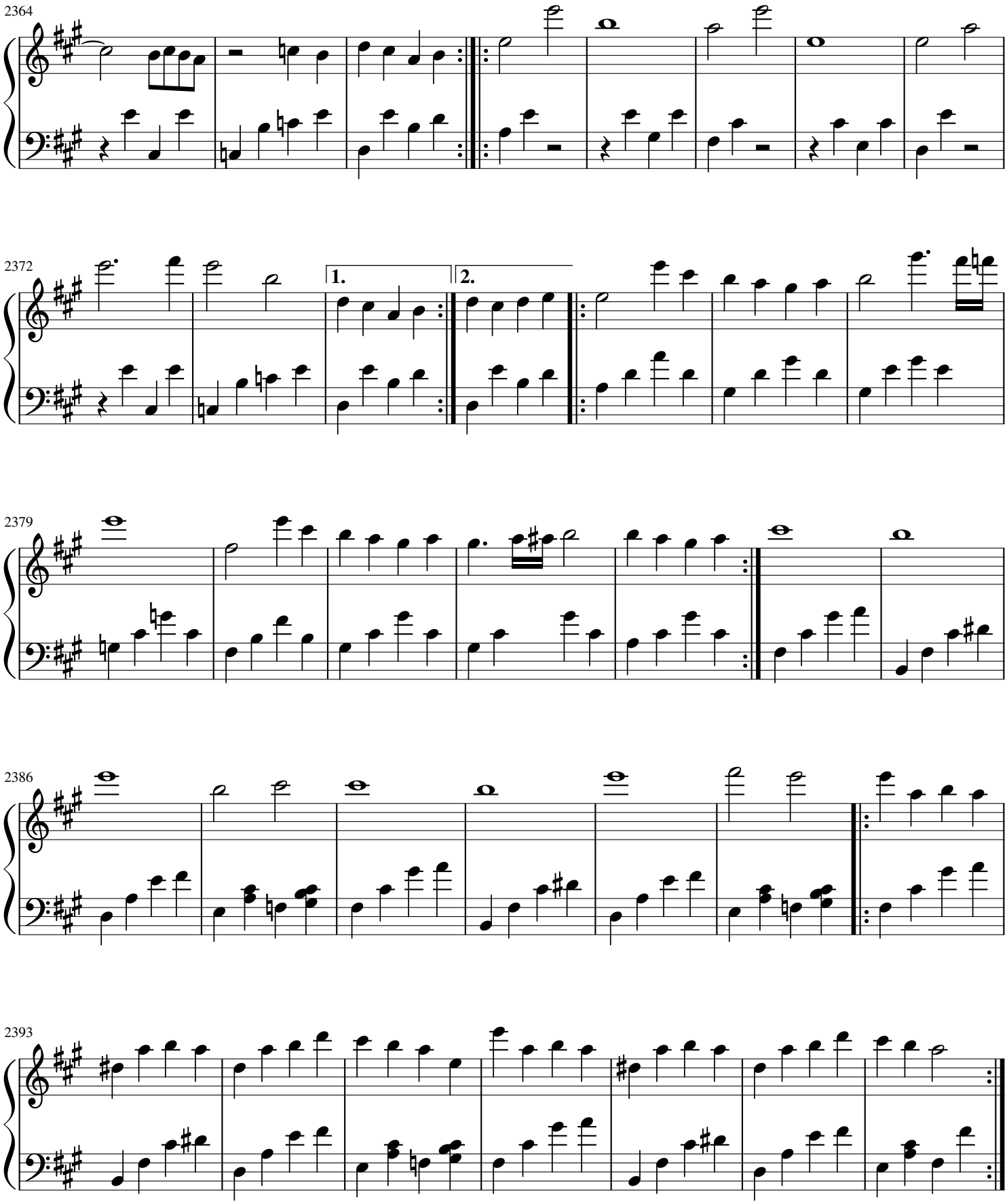
2364
2372
1.
2.
2379
2386
2393

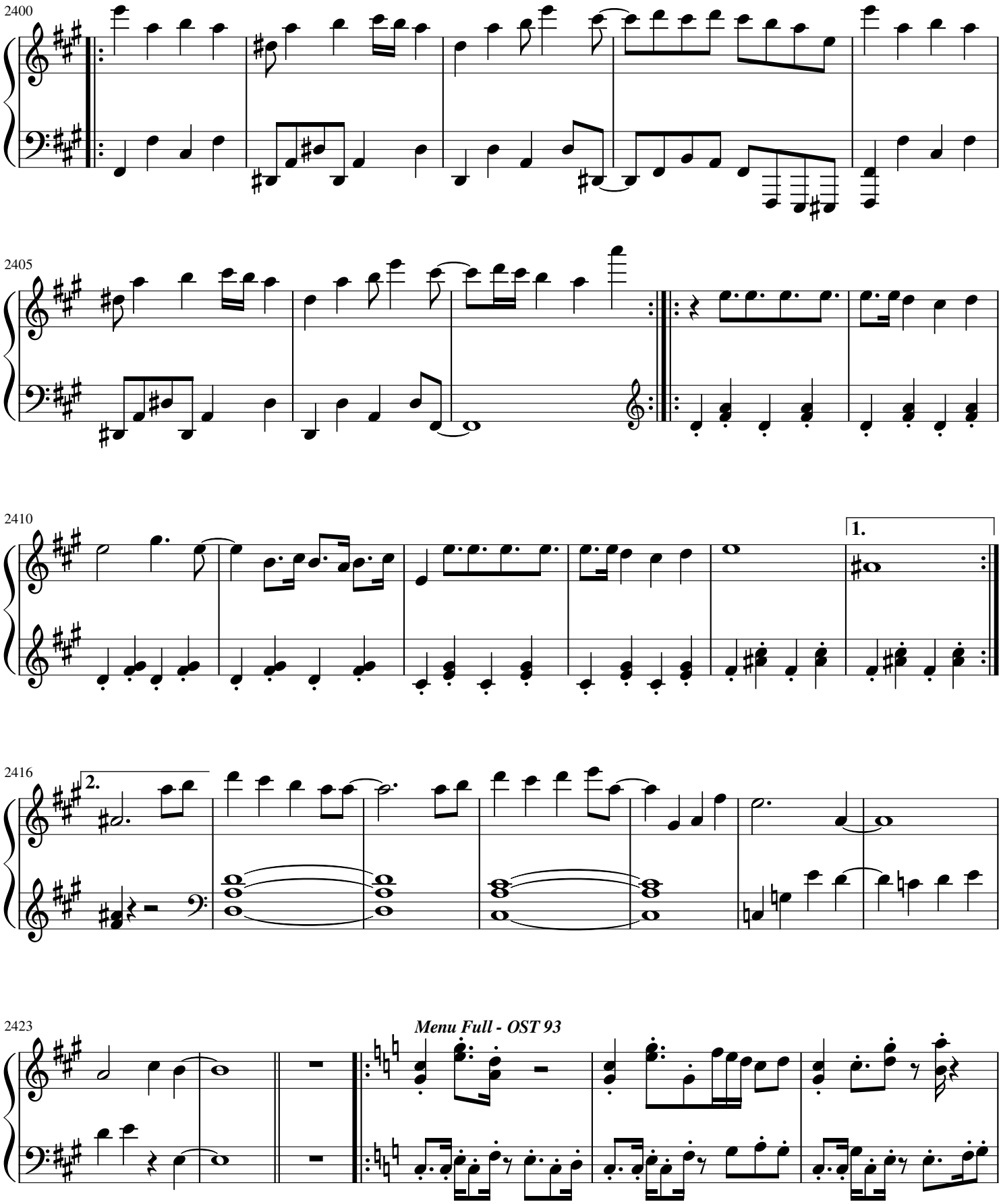
2400
2405
2410
1.
2416
2.
2423
Menu Full - OST 93

2429

8

2433

8

Respite - OST 94

2438

2444

2450

1.

2.

♩ = 175

Bring It In Guys! - OST 95

2456

2460

2464

2469

2473

1.

2.

2478

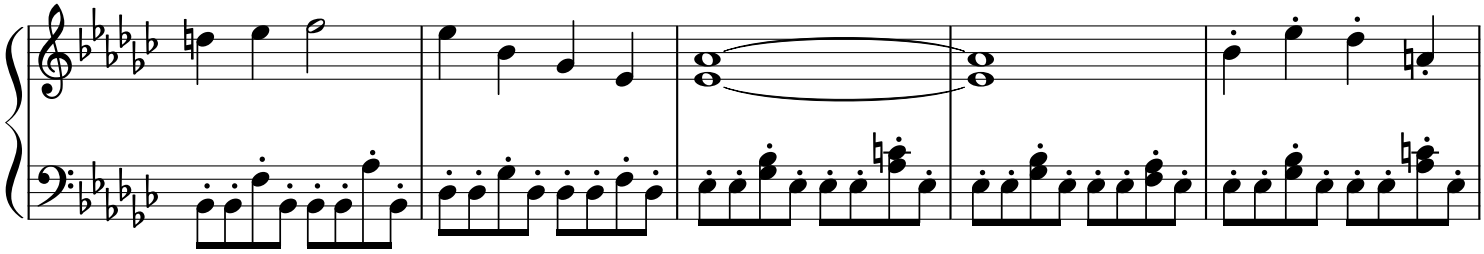

2483

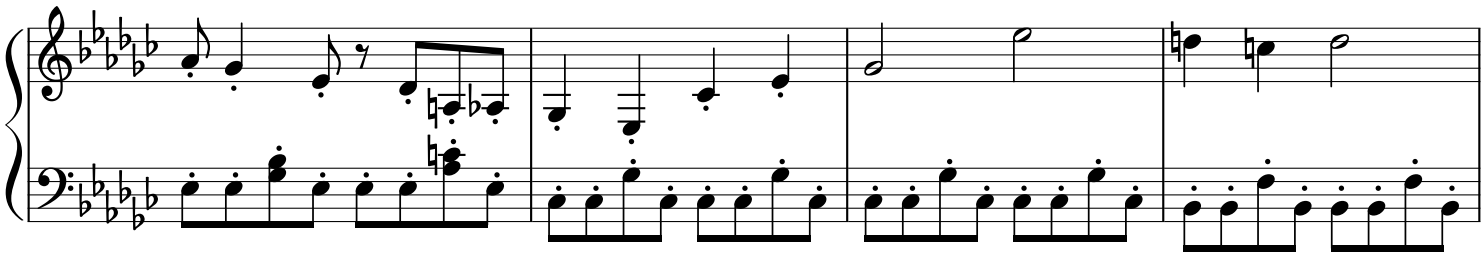

2487

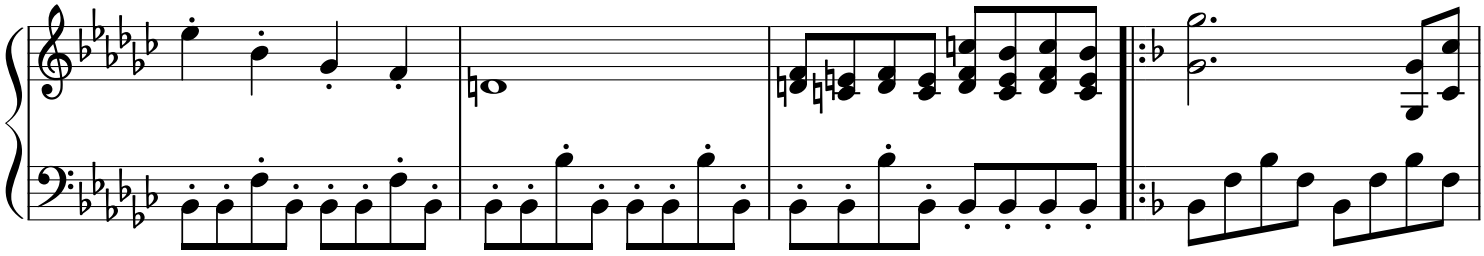

2491

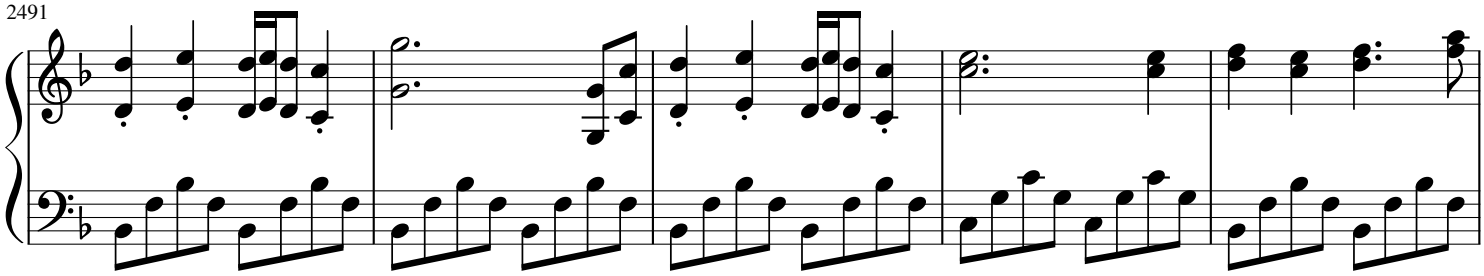

2496

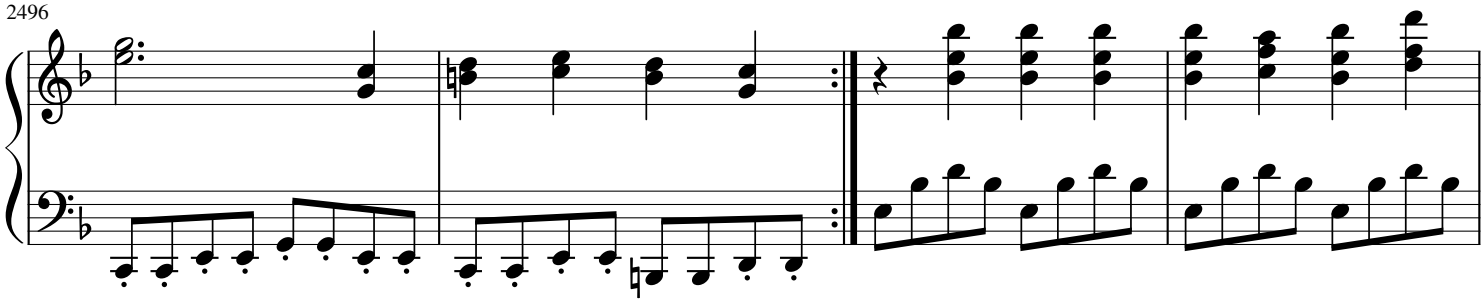

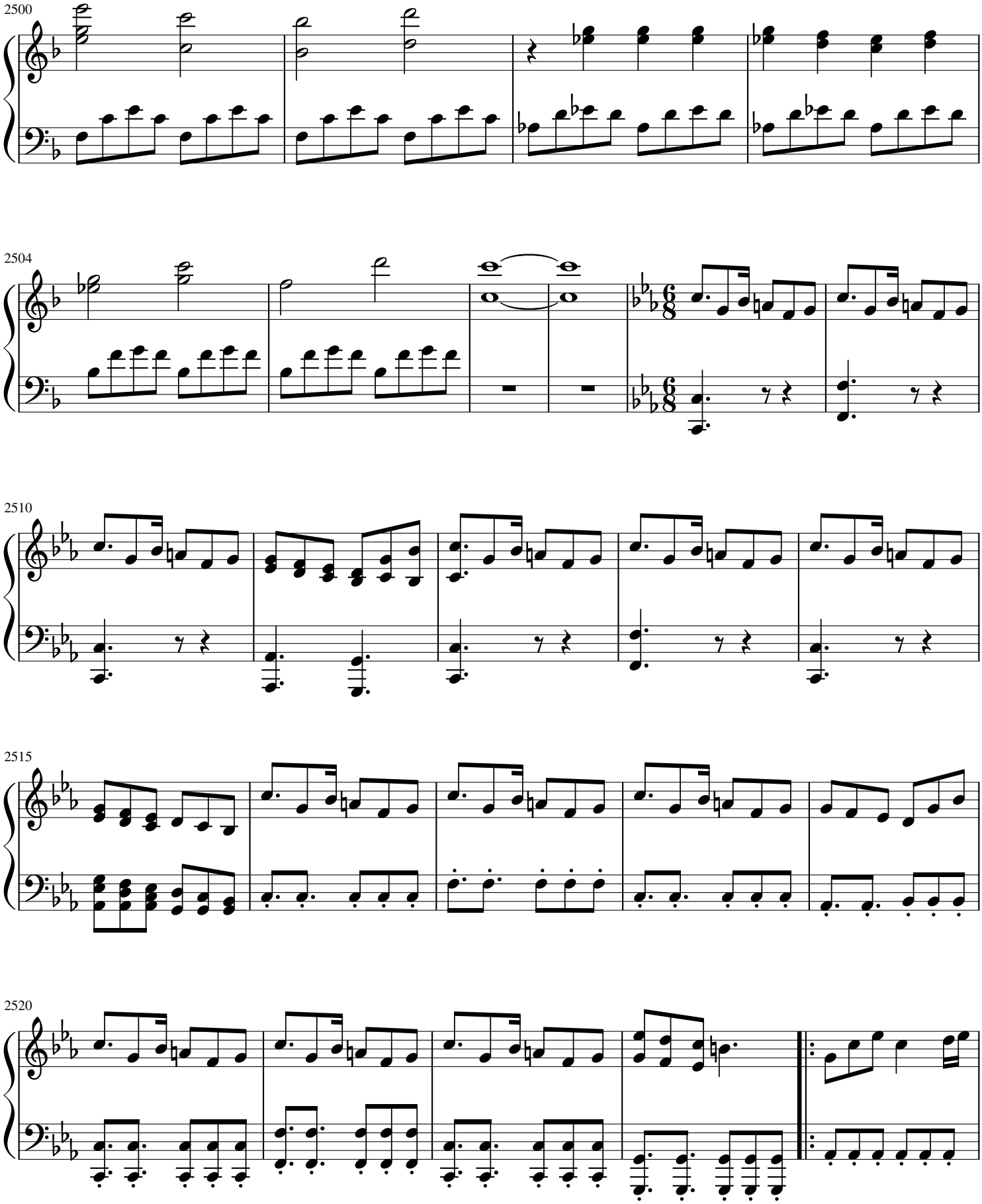
2500
2504
2510
2515
2520

2525

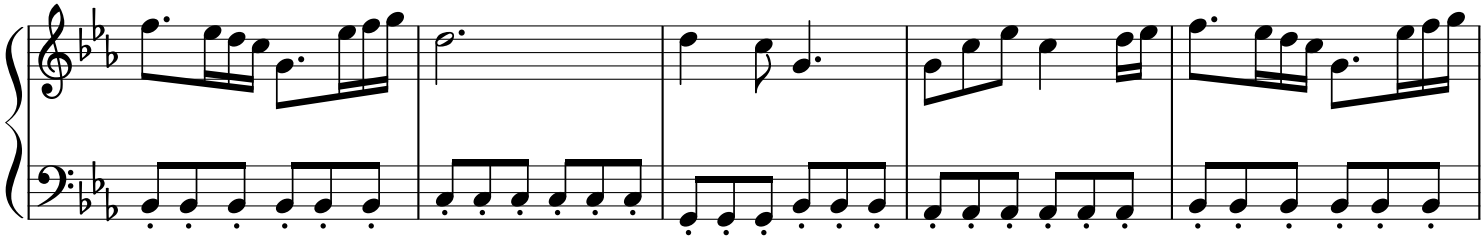

2530

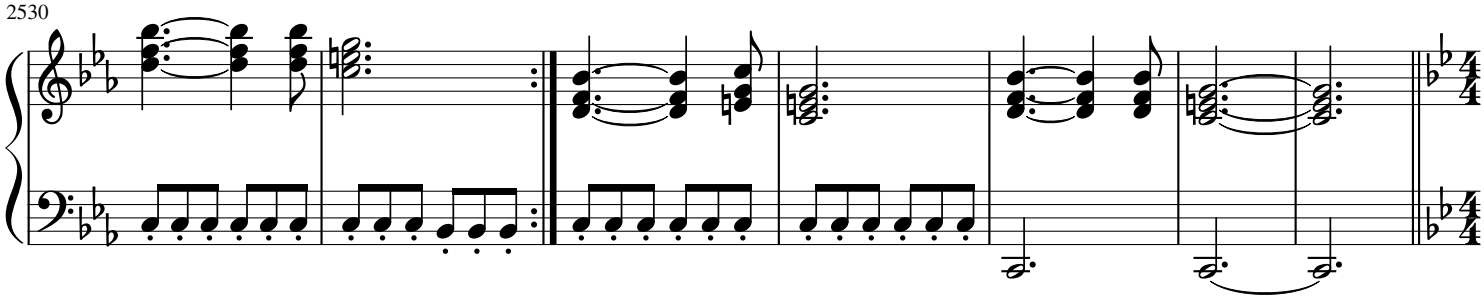

2537

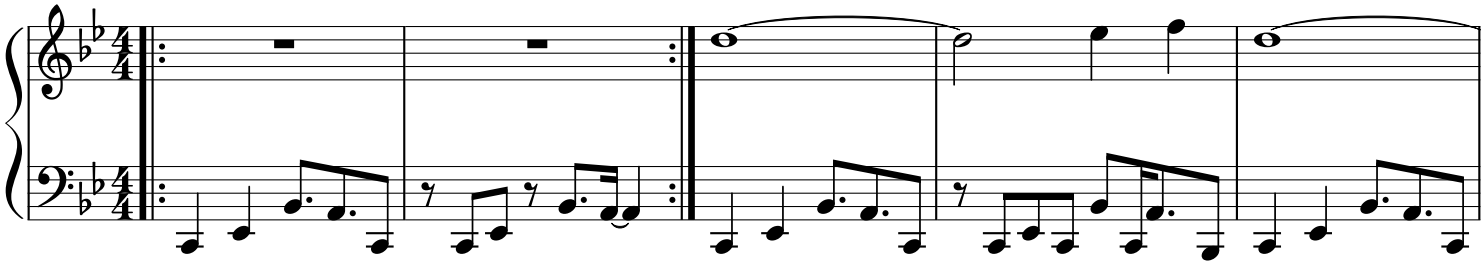

2542

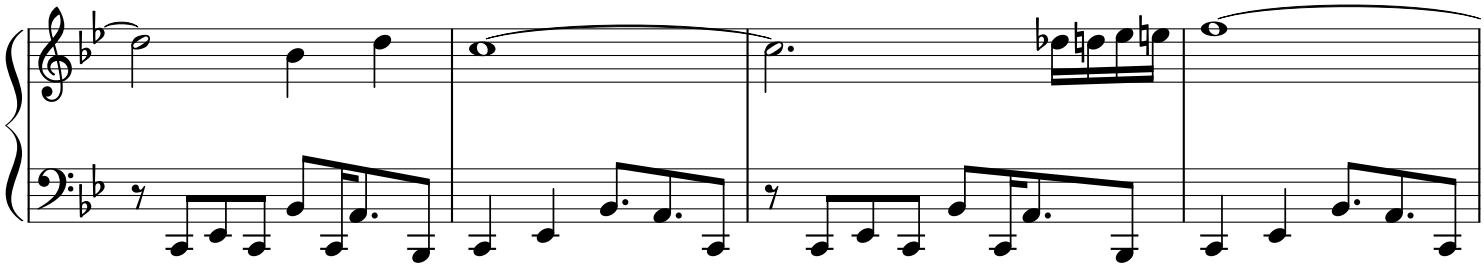

2546

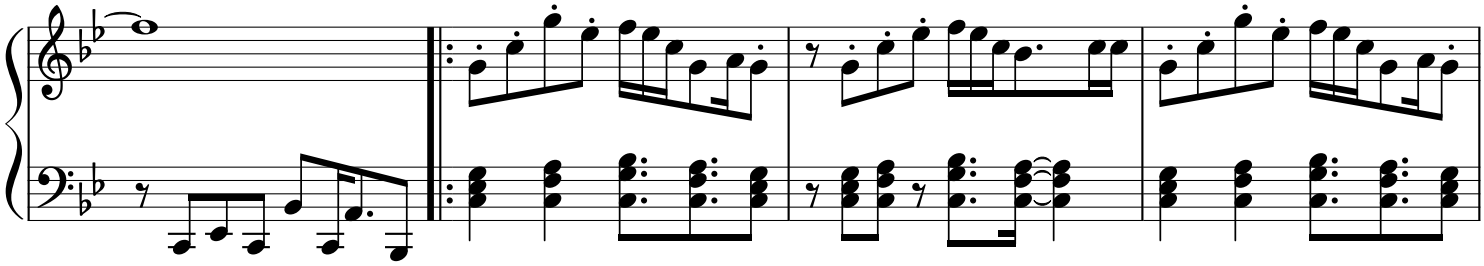

2550

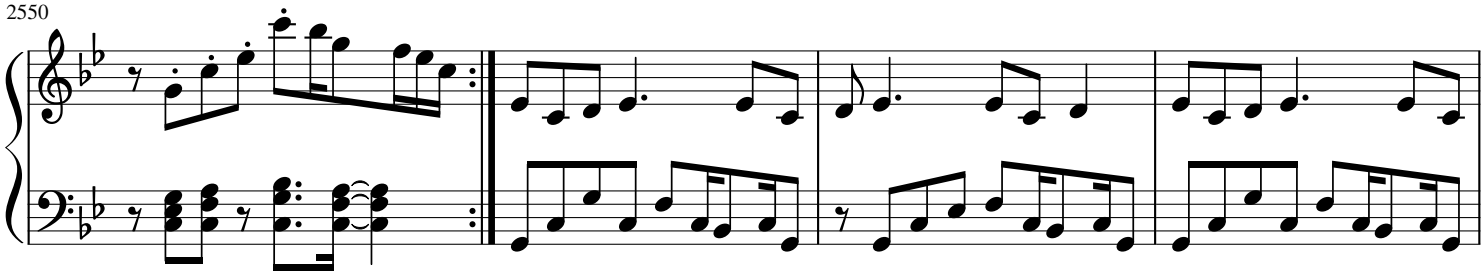

2554

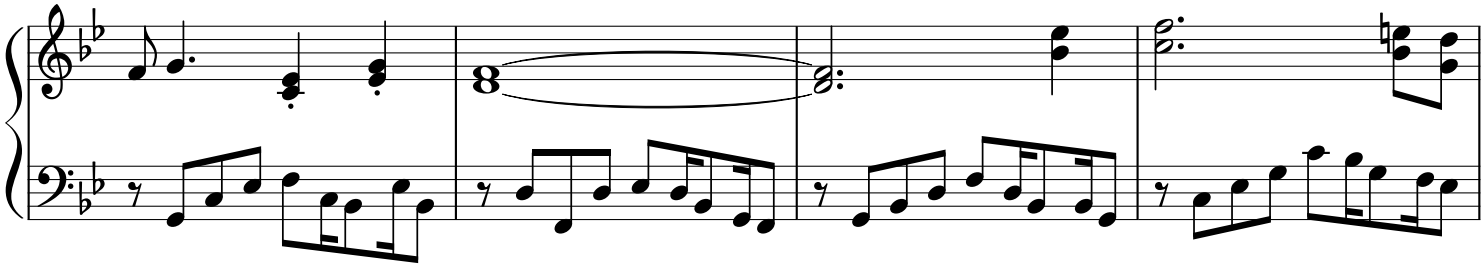

2558

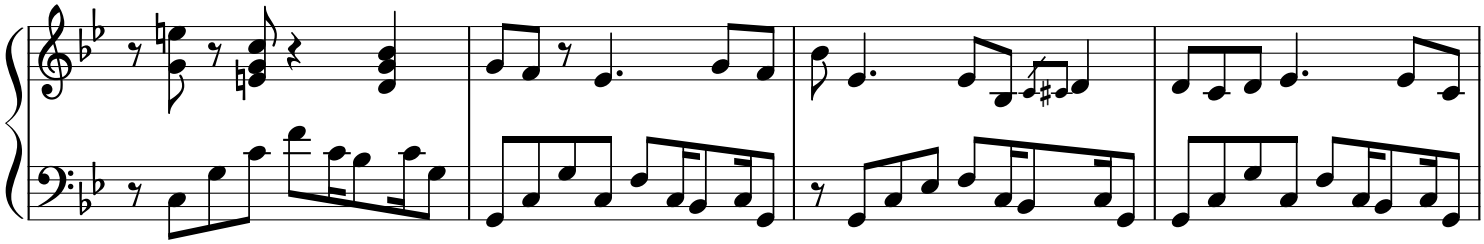

2562

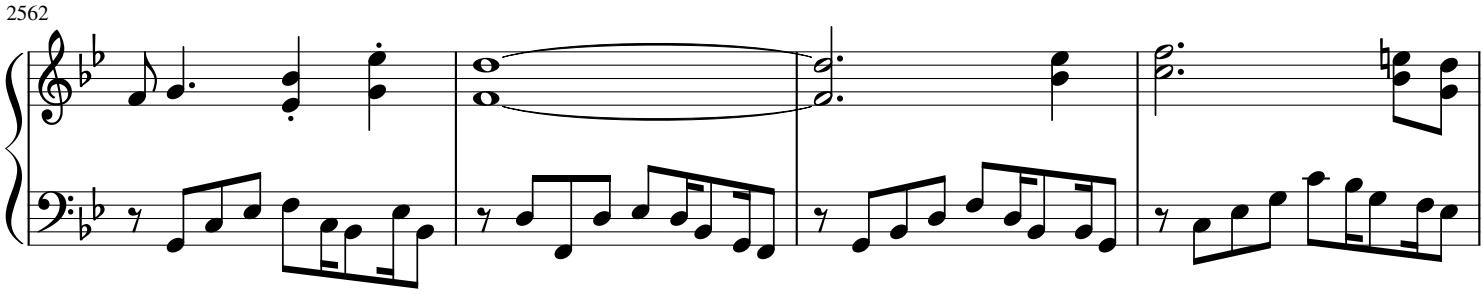

2566

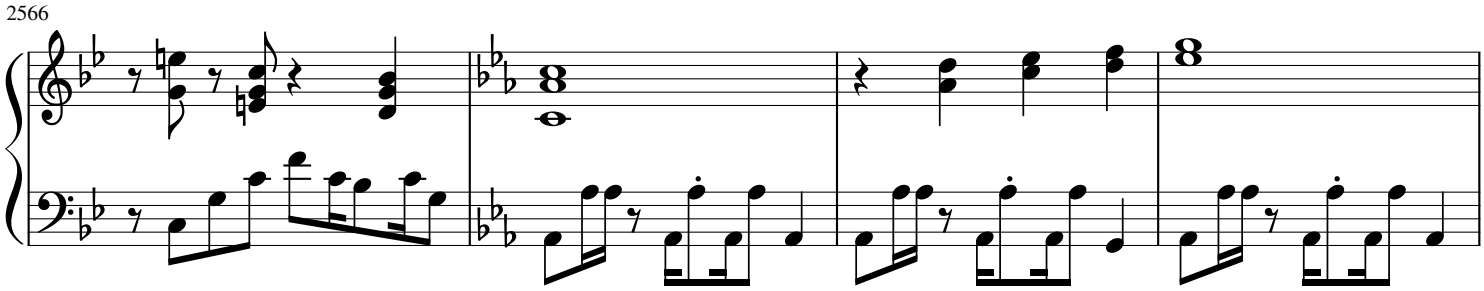

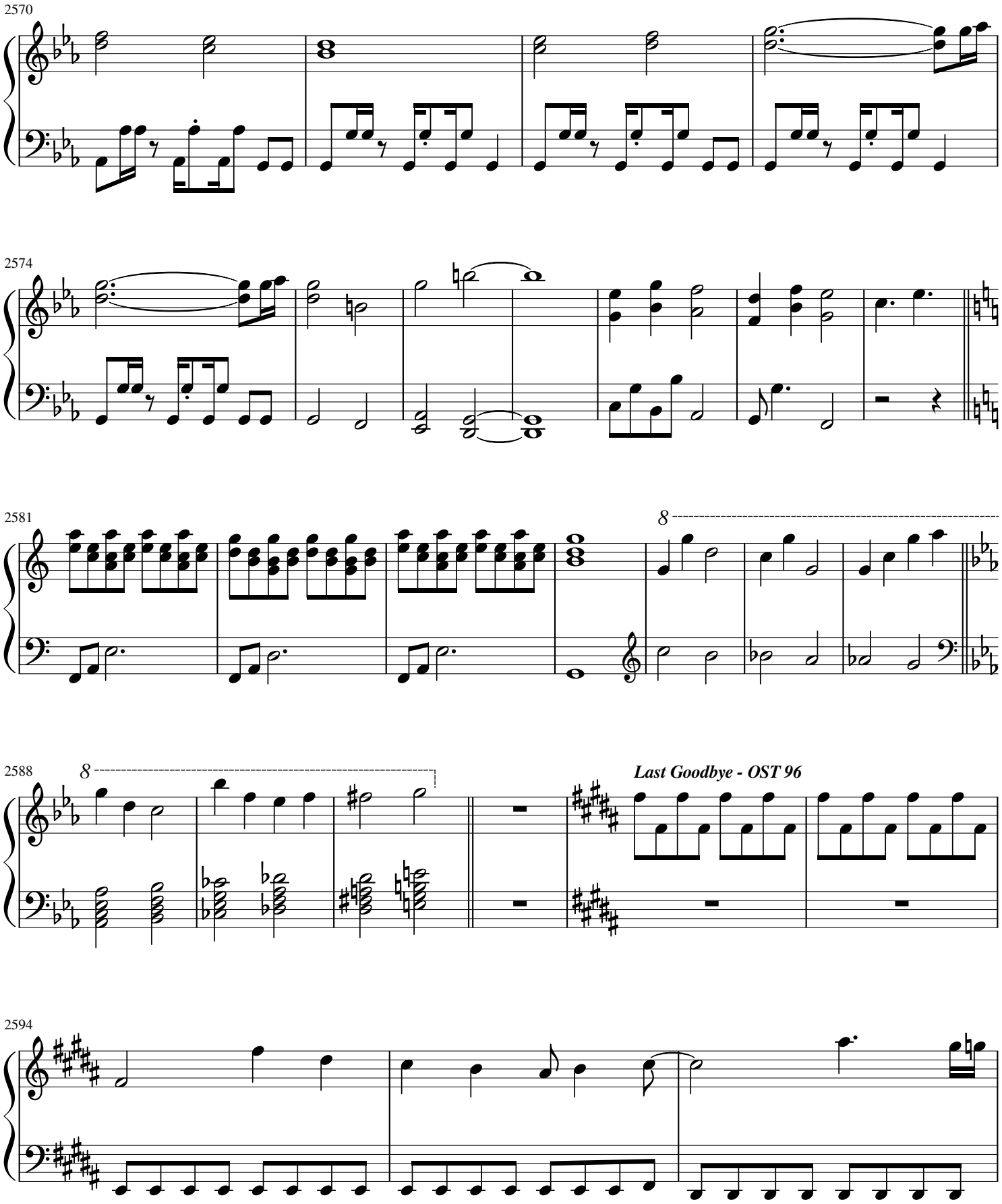
2570
2574
2581
8
2588
8
Last Goodbye - OST 96
2594

2597

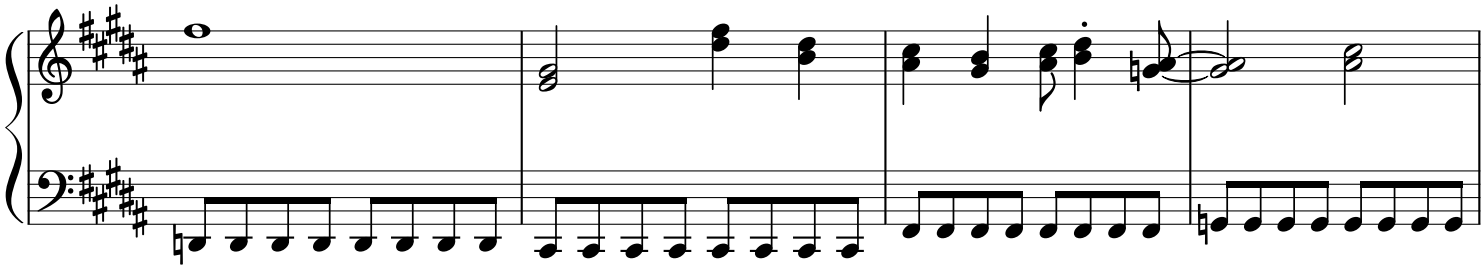

2601

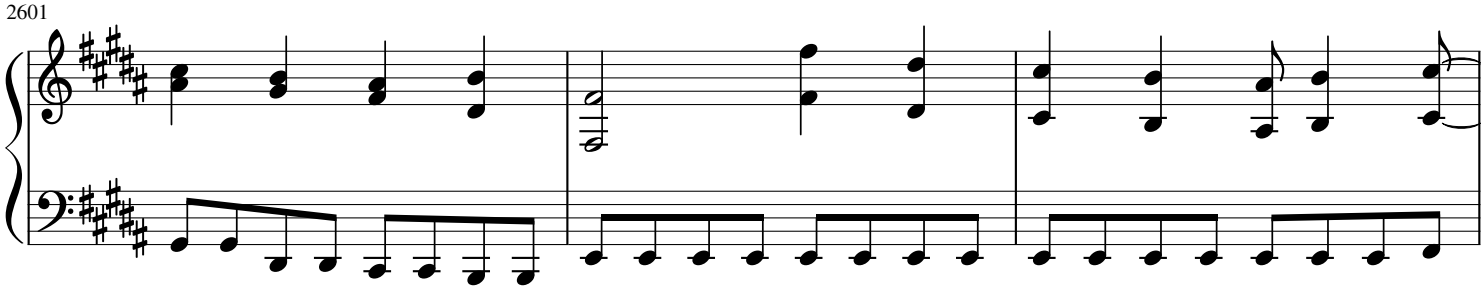

2604

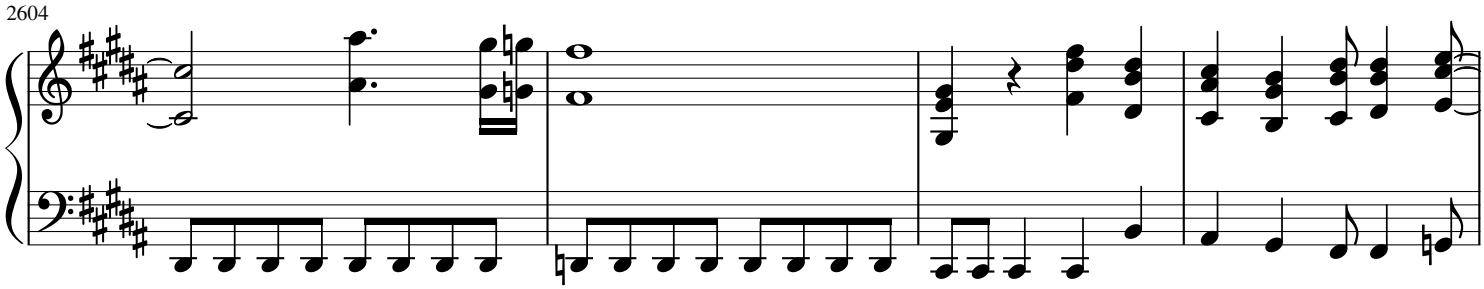

2608

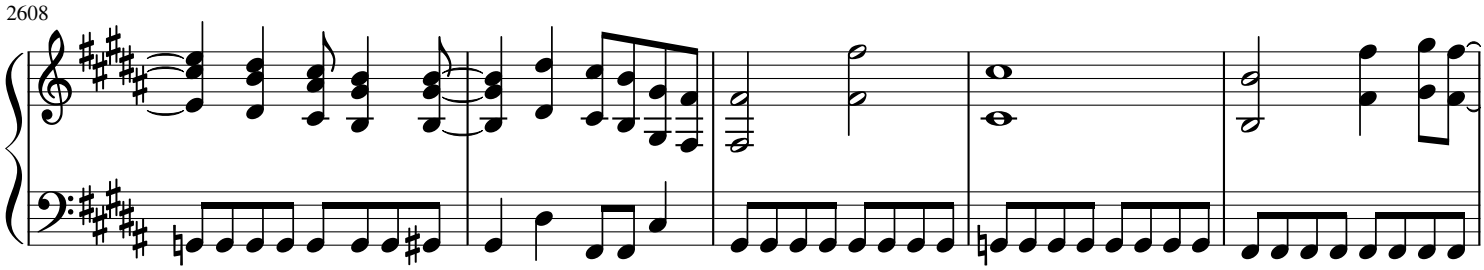

2613

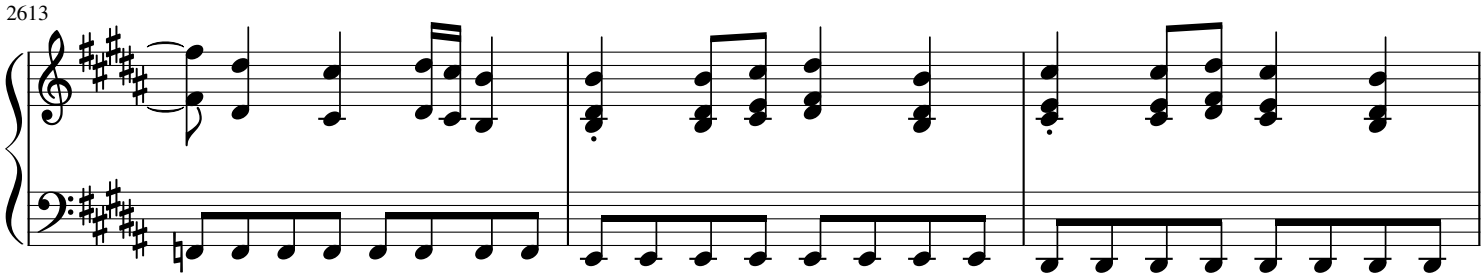

2616

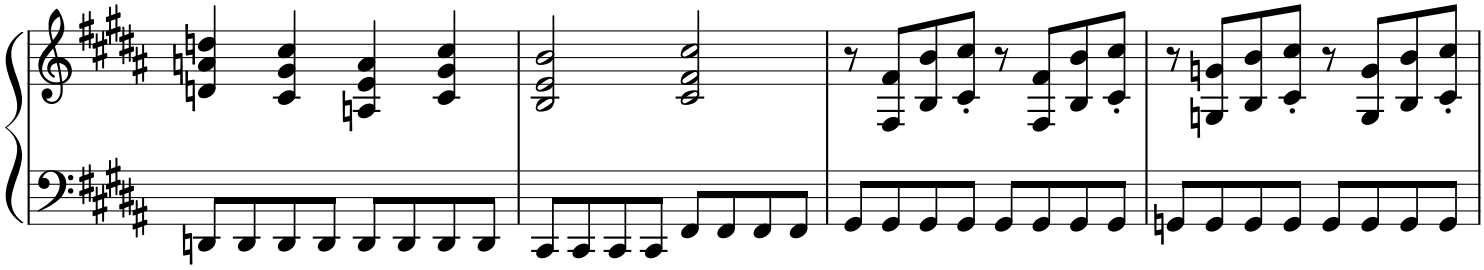

2620

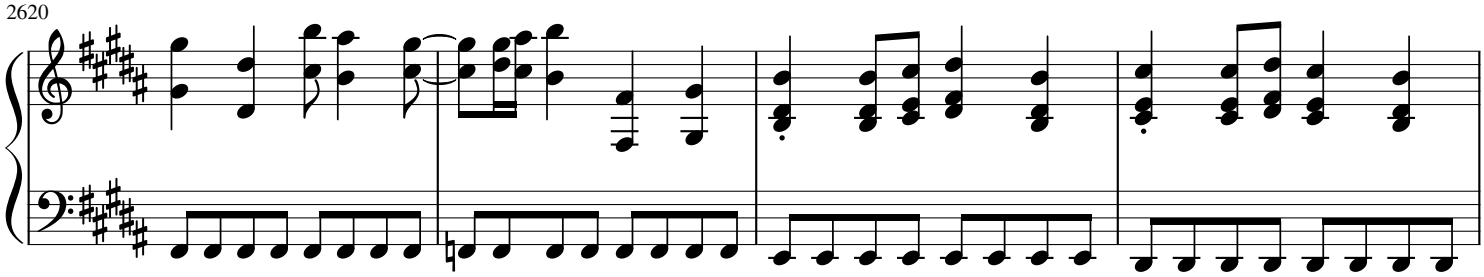

2624

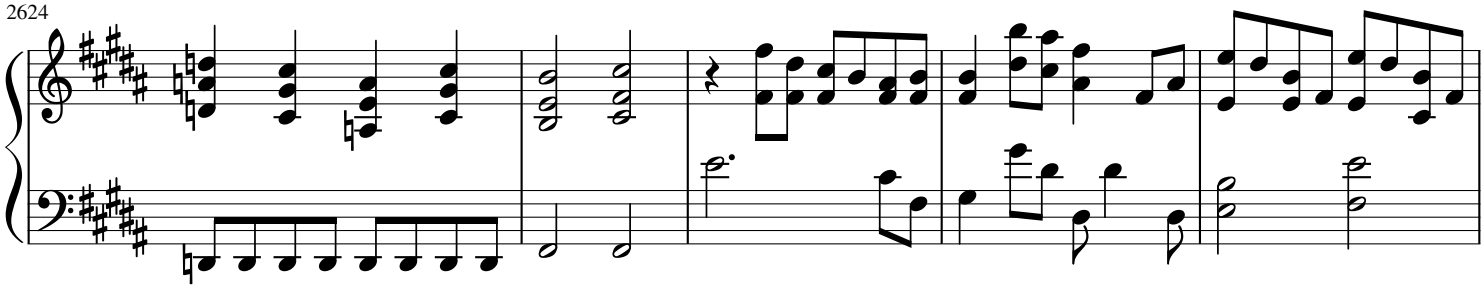

2629

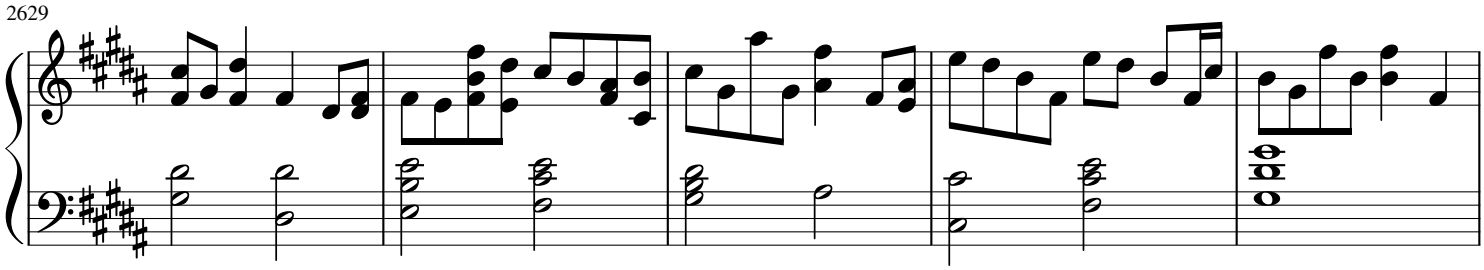

2634

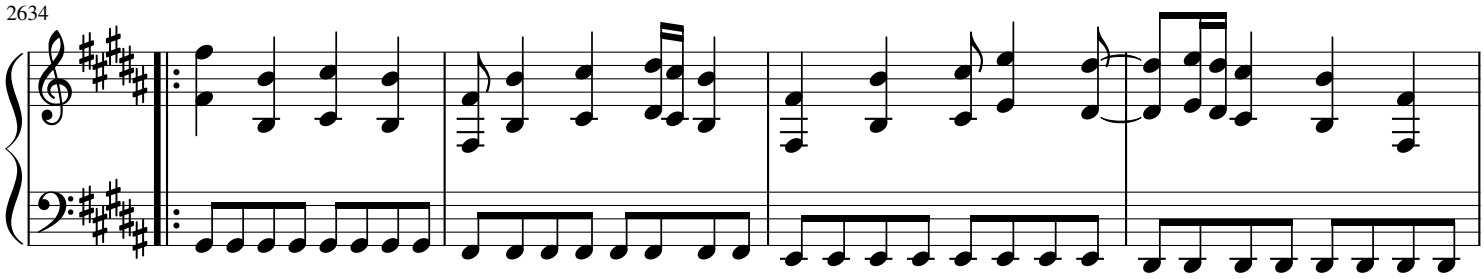

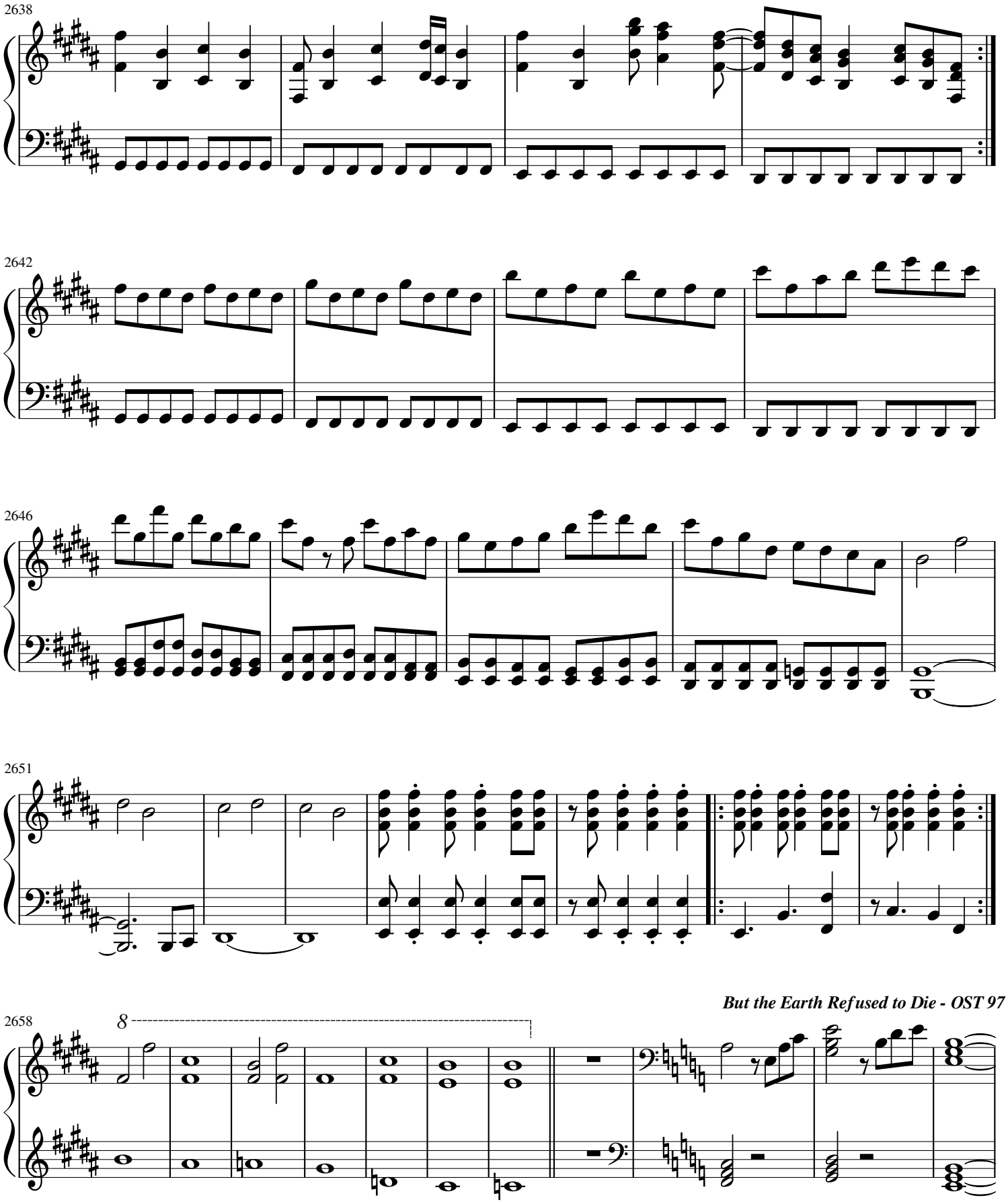
2638
2642
2646
2651
2658
8

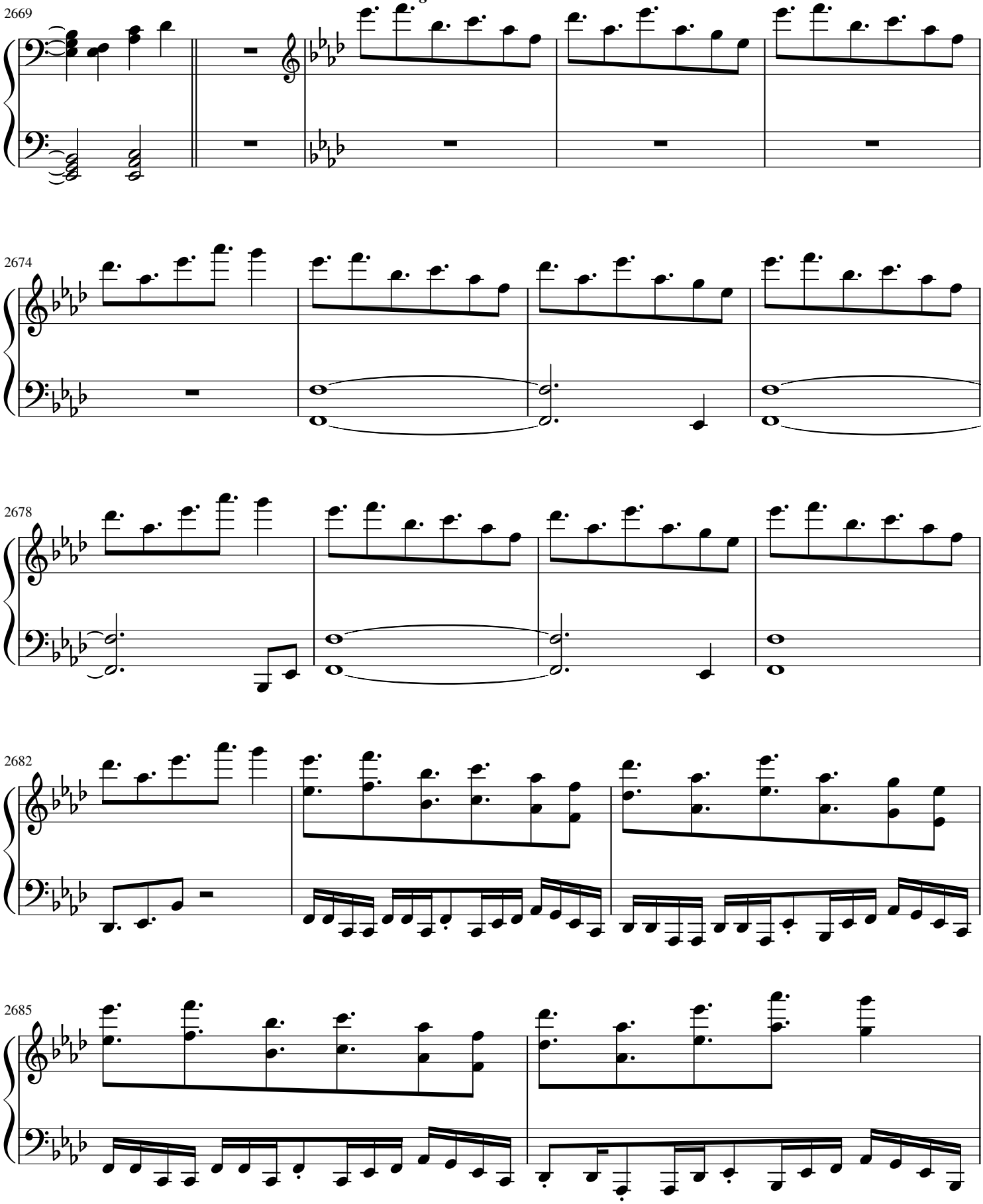
2669
2674
2678
2682
2685

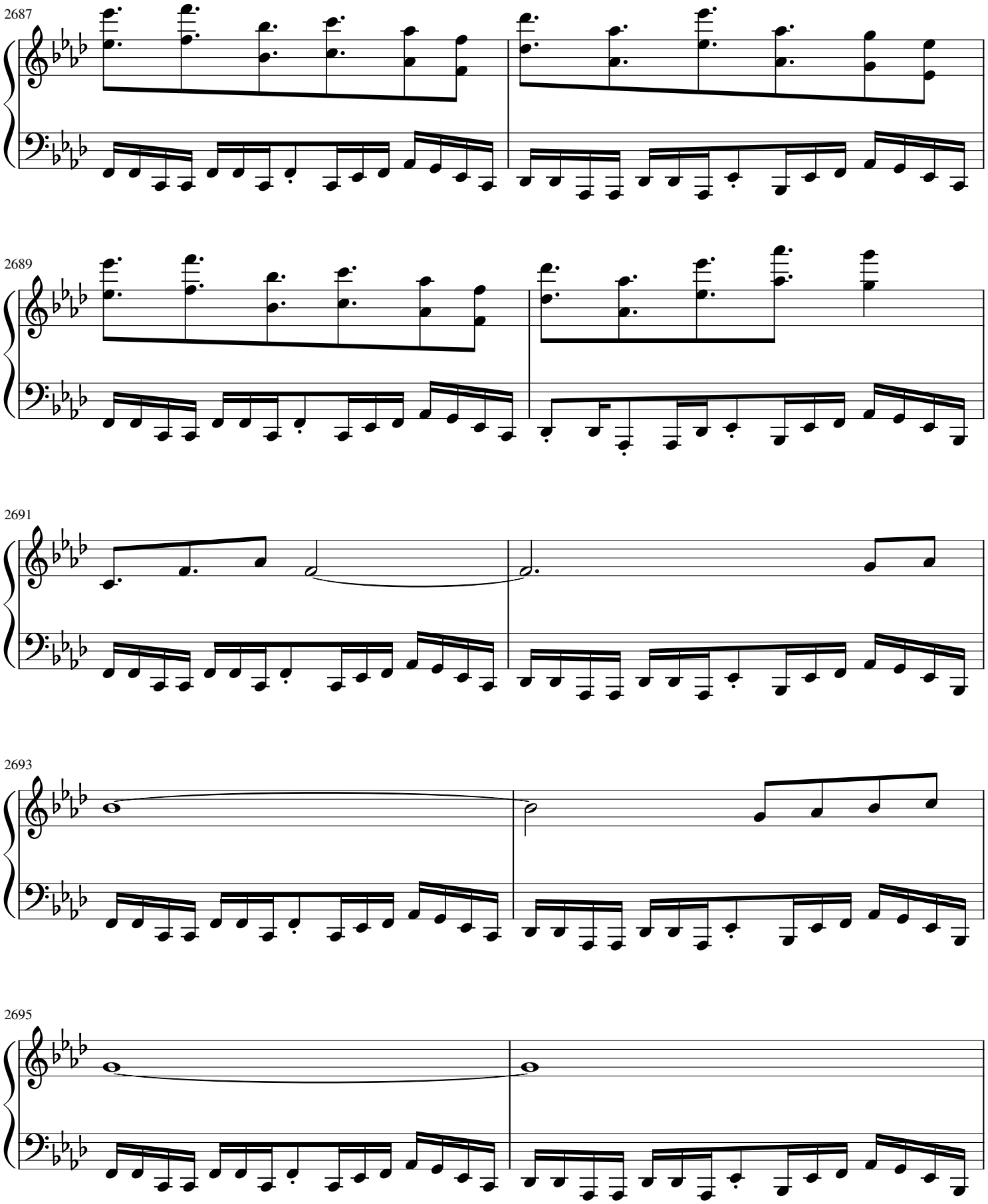
2687
2689
2691
2693
2695

2697

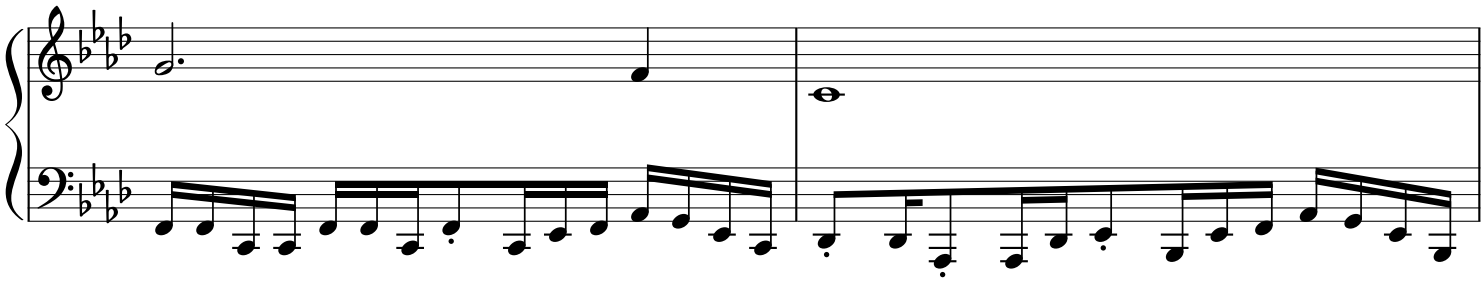

2699

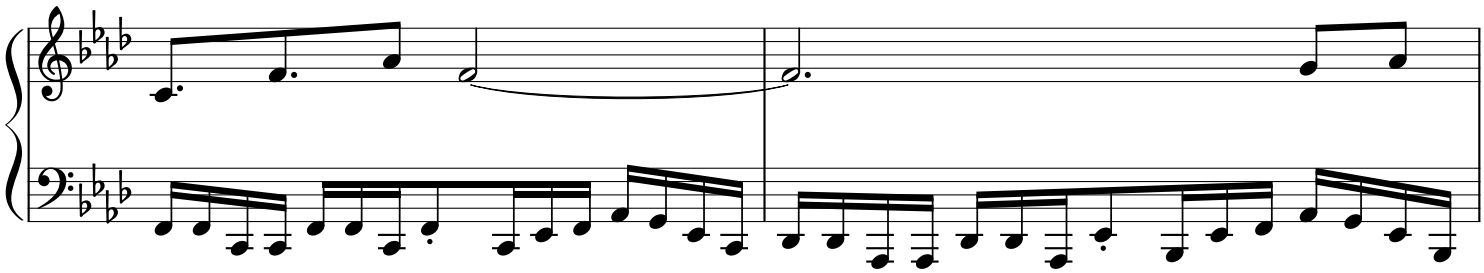

2701

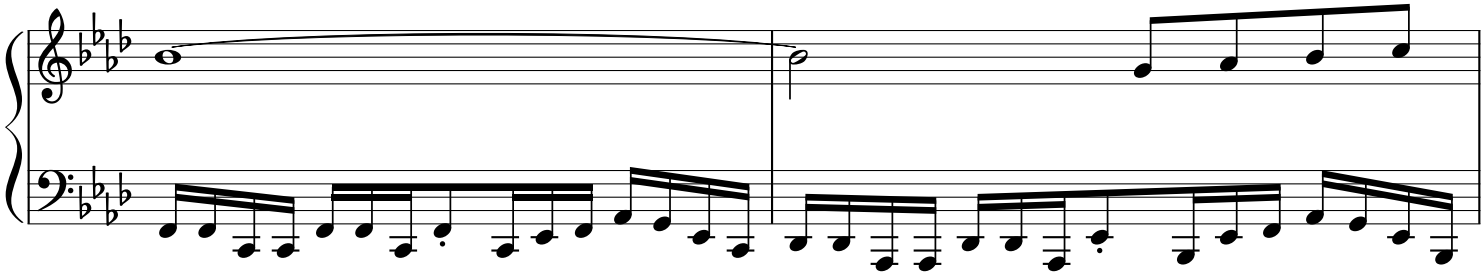

2703

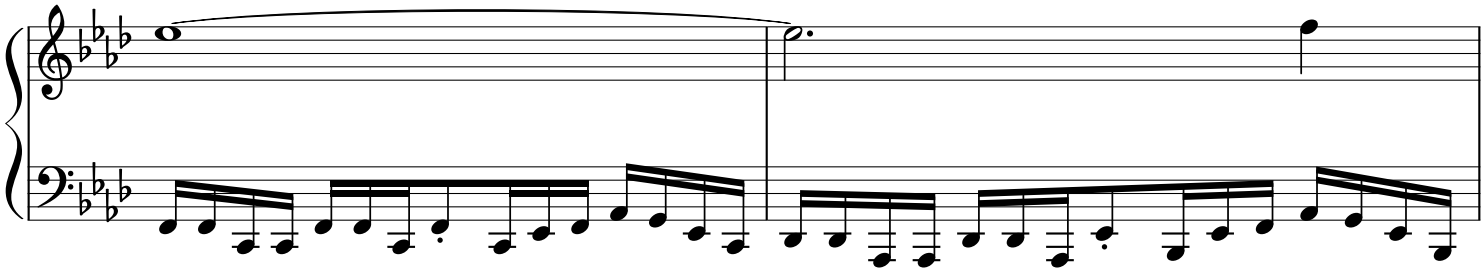

2705

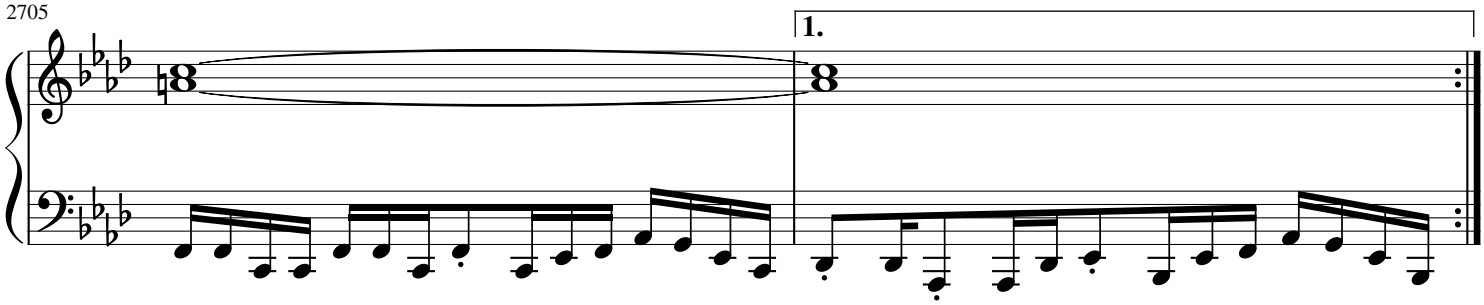

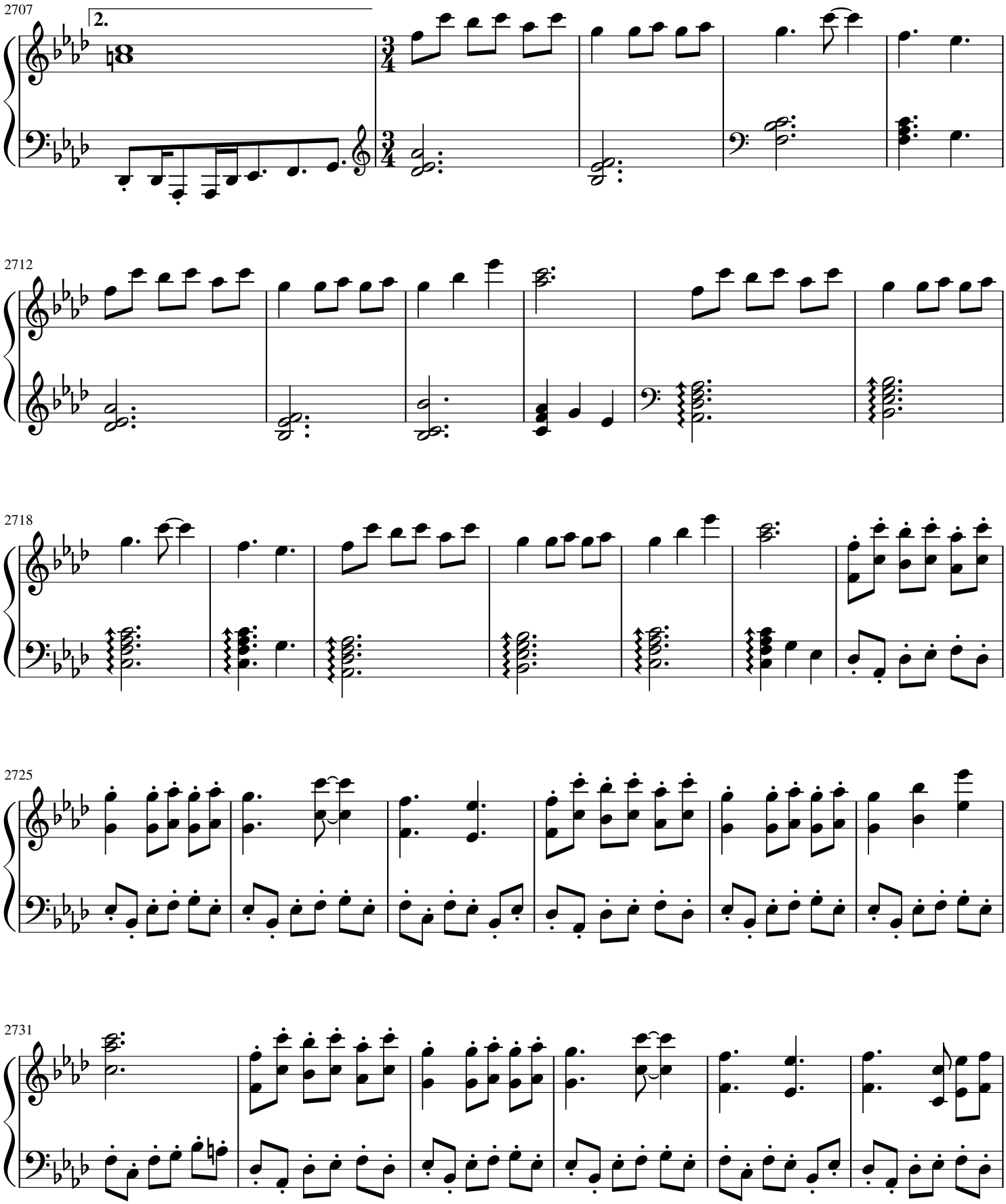
2707
2.
2712
2718
2725
2731

2737

Power of Neo - OST 99

2743

2748

Megalovania - OST 100

2752

2755

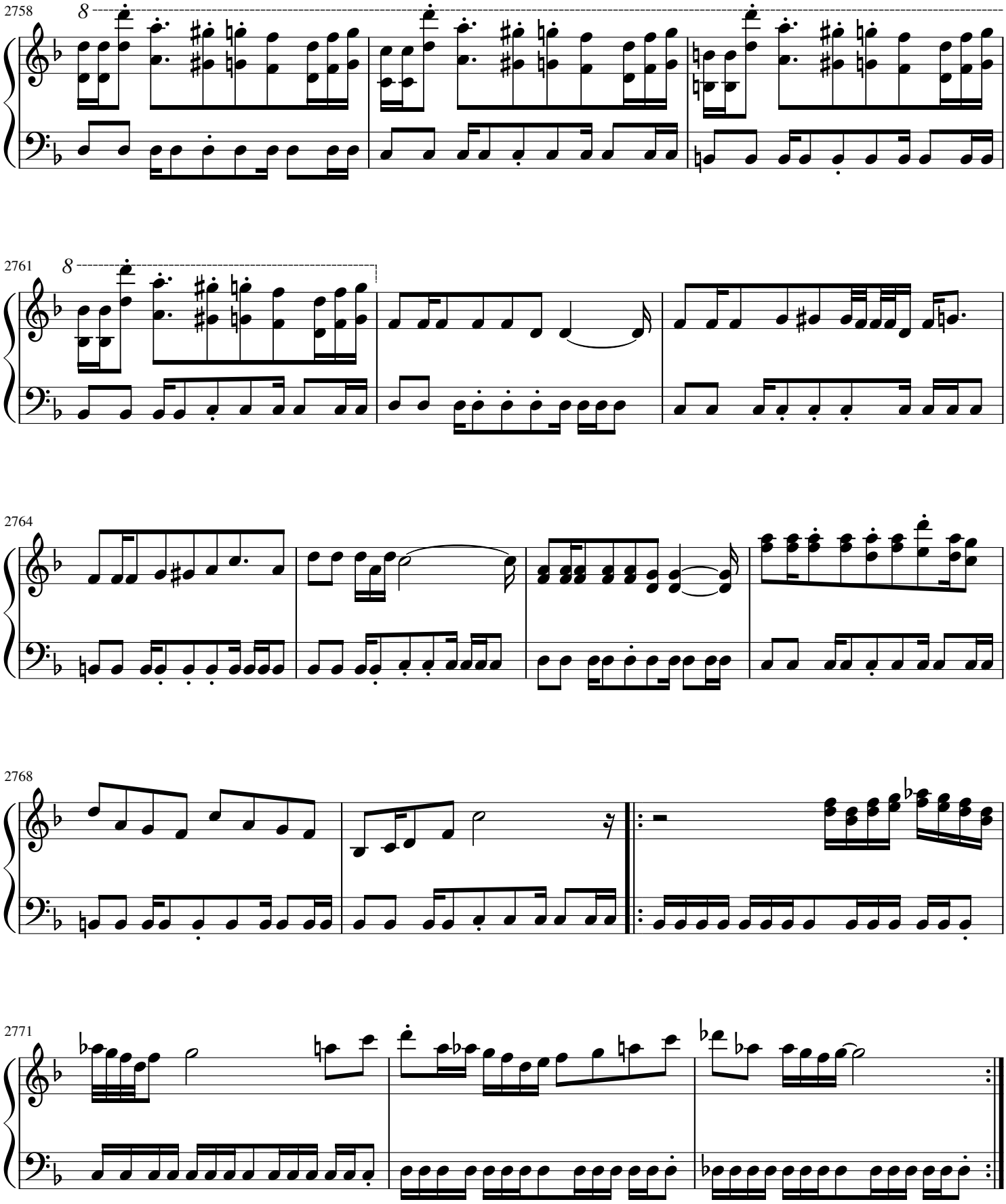
2758
8
2761
8
2764
2768
2771

2774

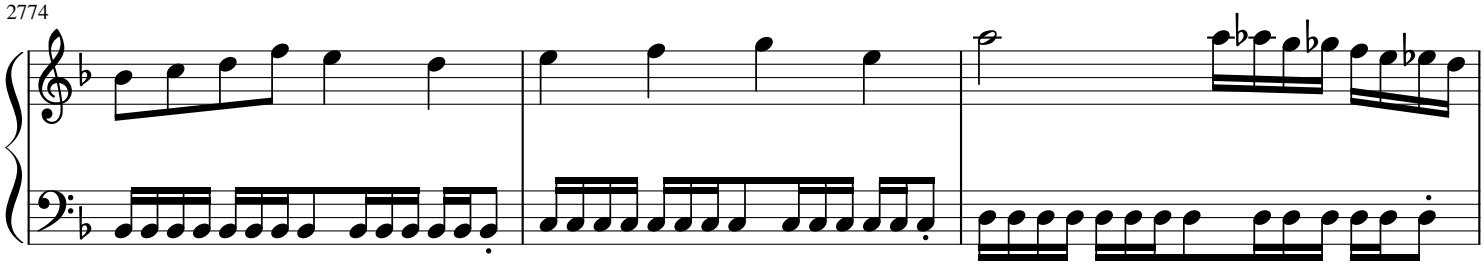

2777

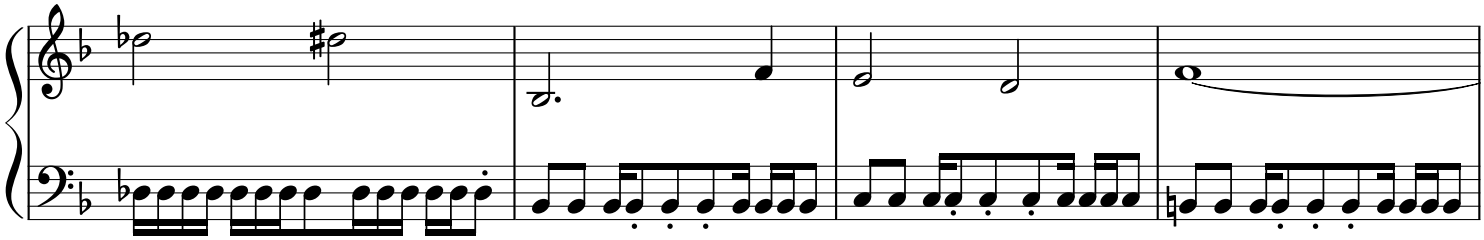

2781

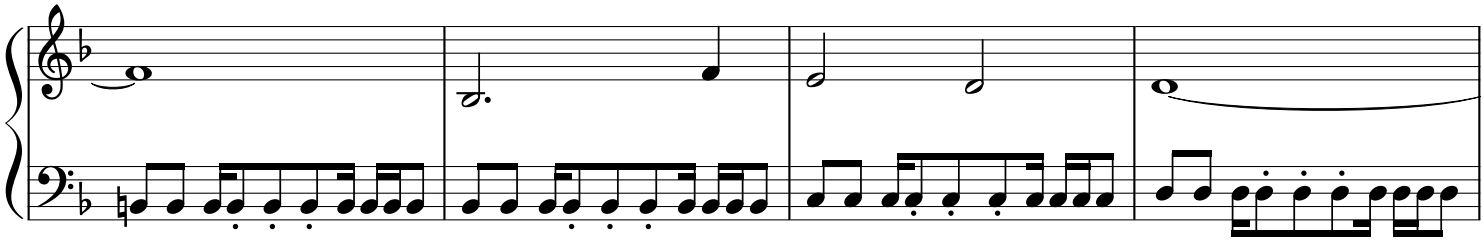

2785

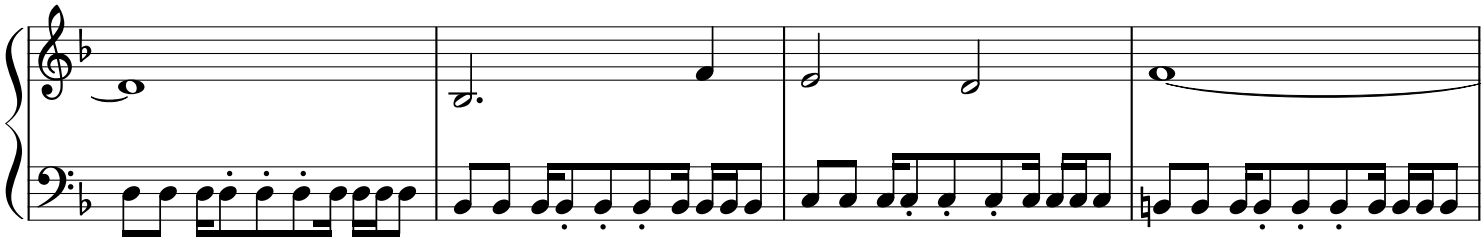

2789

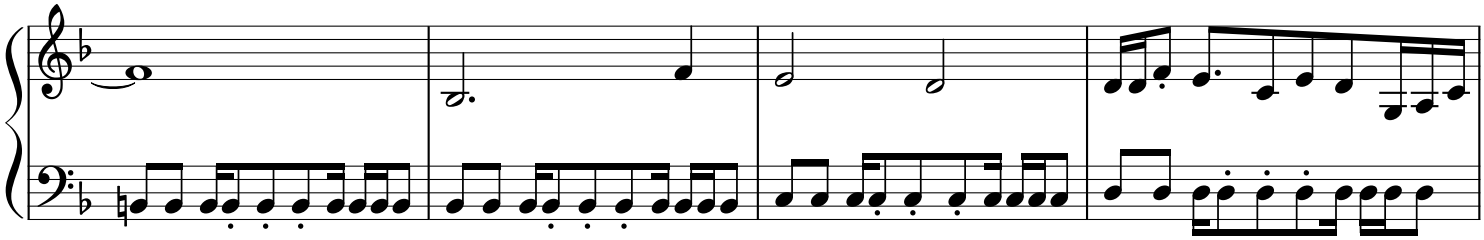

2793

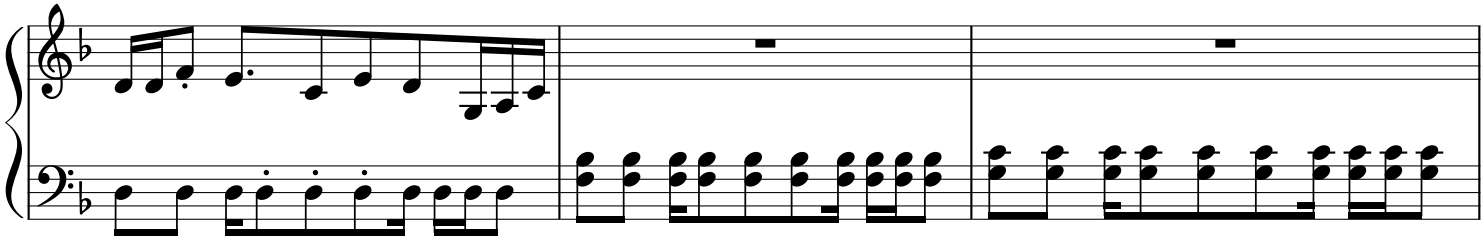

2796

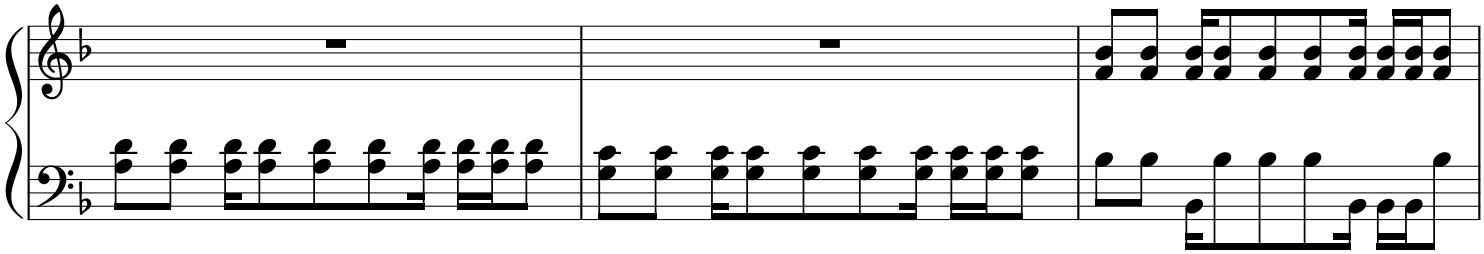

2799

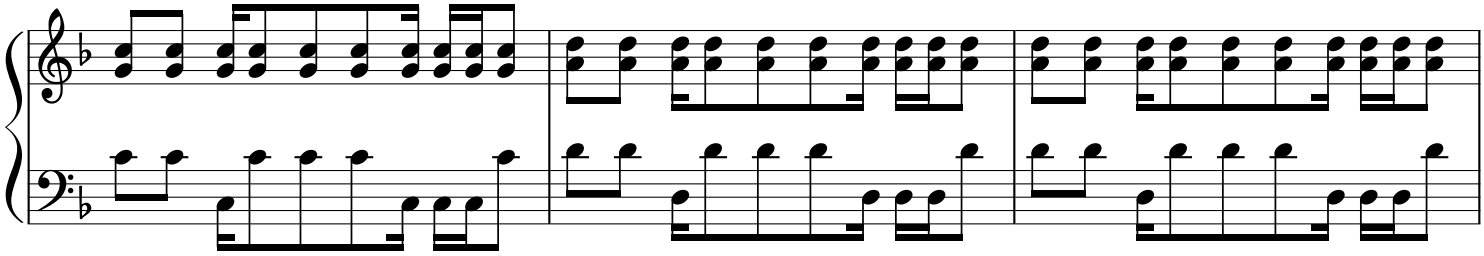

2802

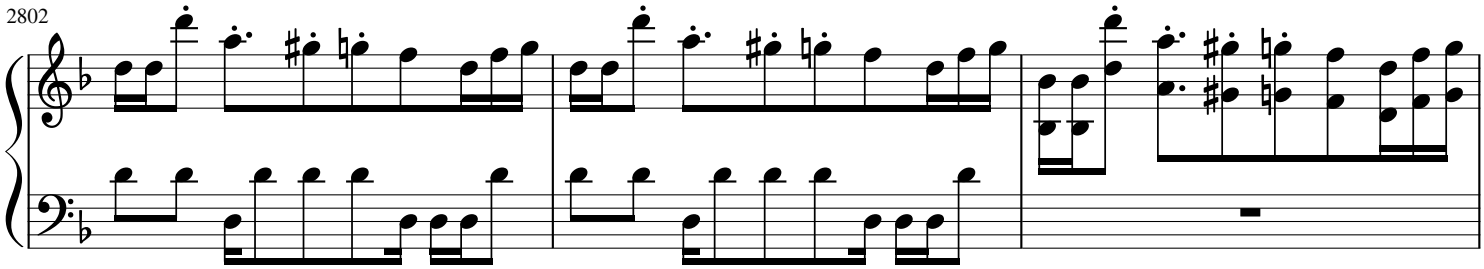

2805

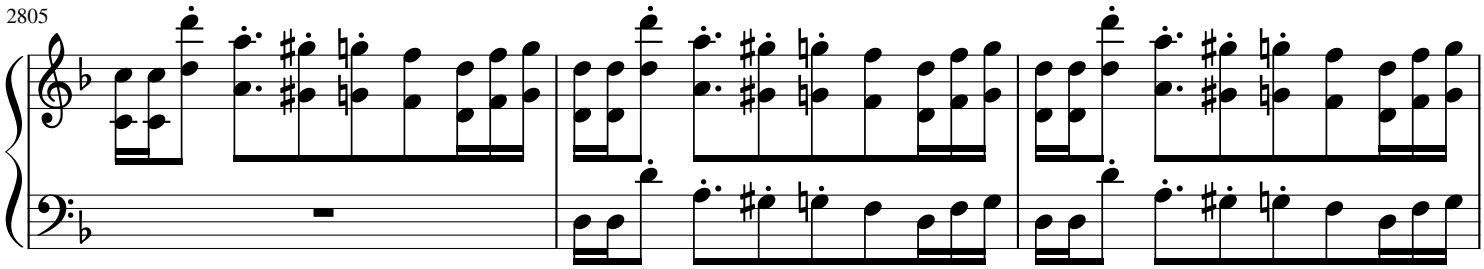

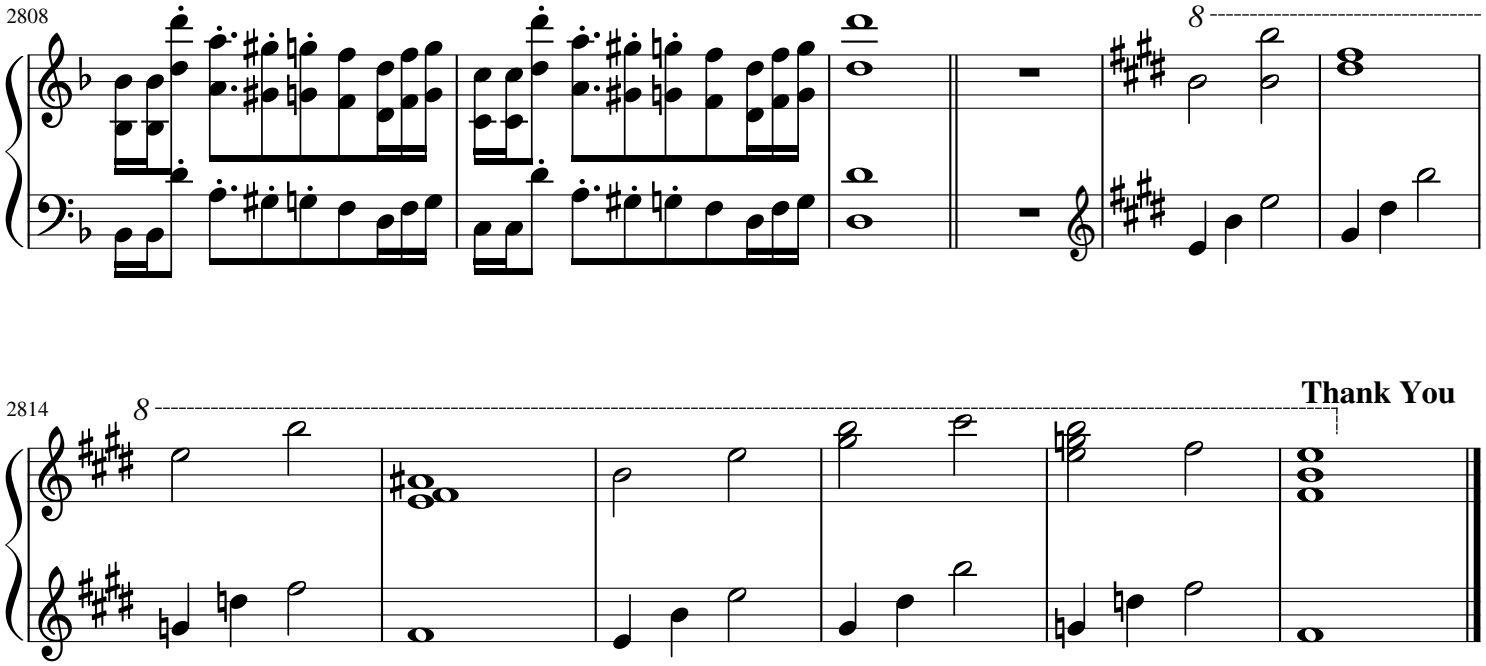
2808
8
2814
8
Thank You